I prithee send me back my heart

Henry Lawes

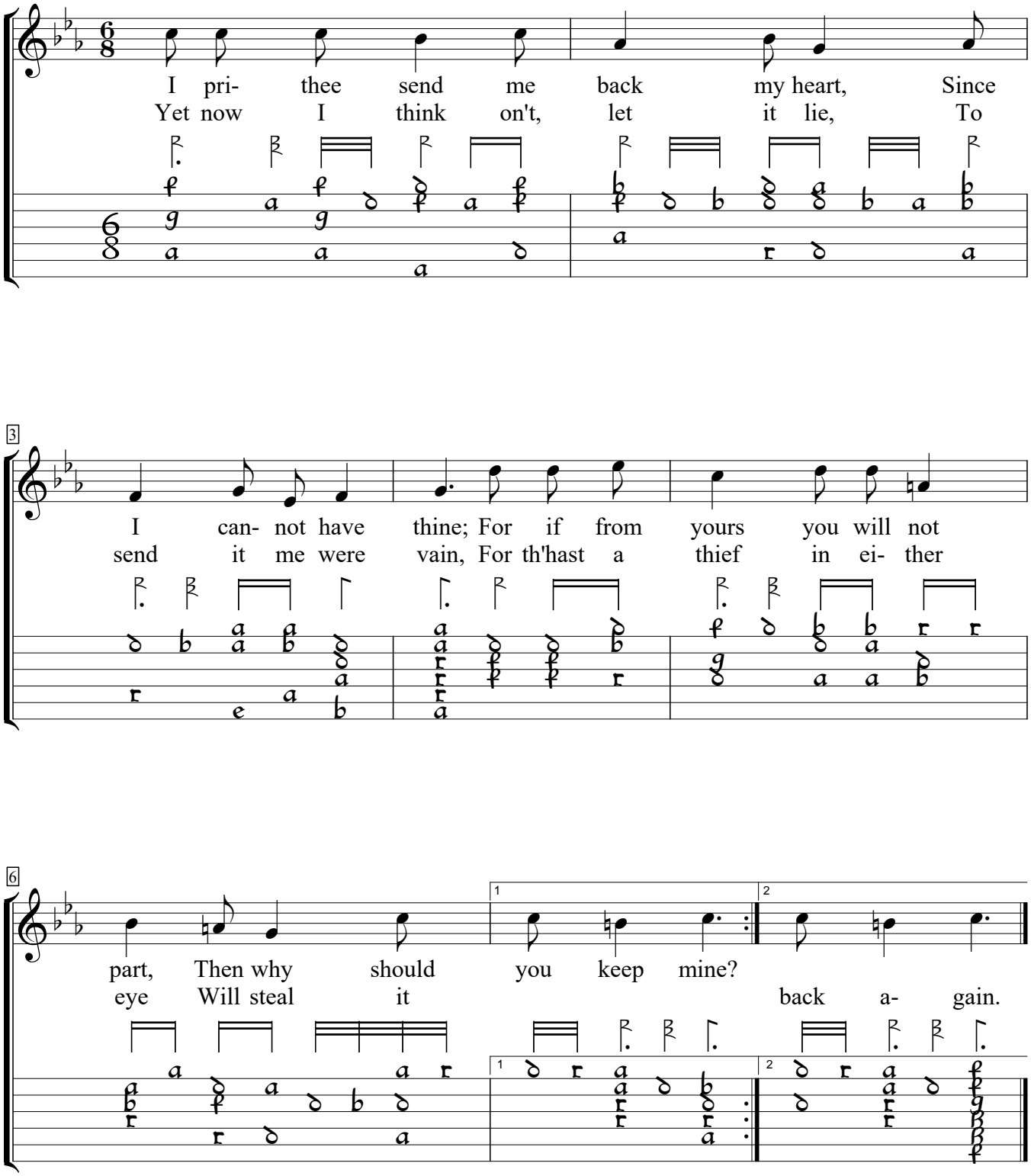

John Playford Music's delight on the cithren (1666), p.87. Encoded and edited by Sarge Gerbode.