Love is a Babel

Robert Jones

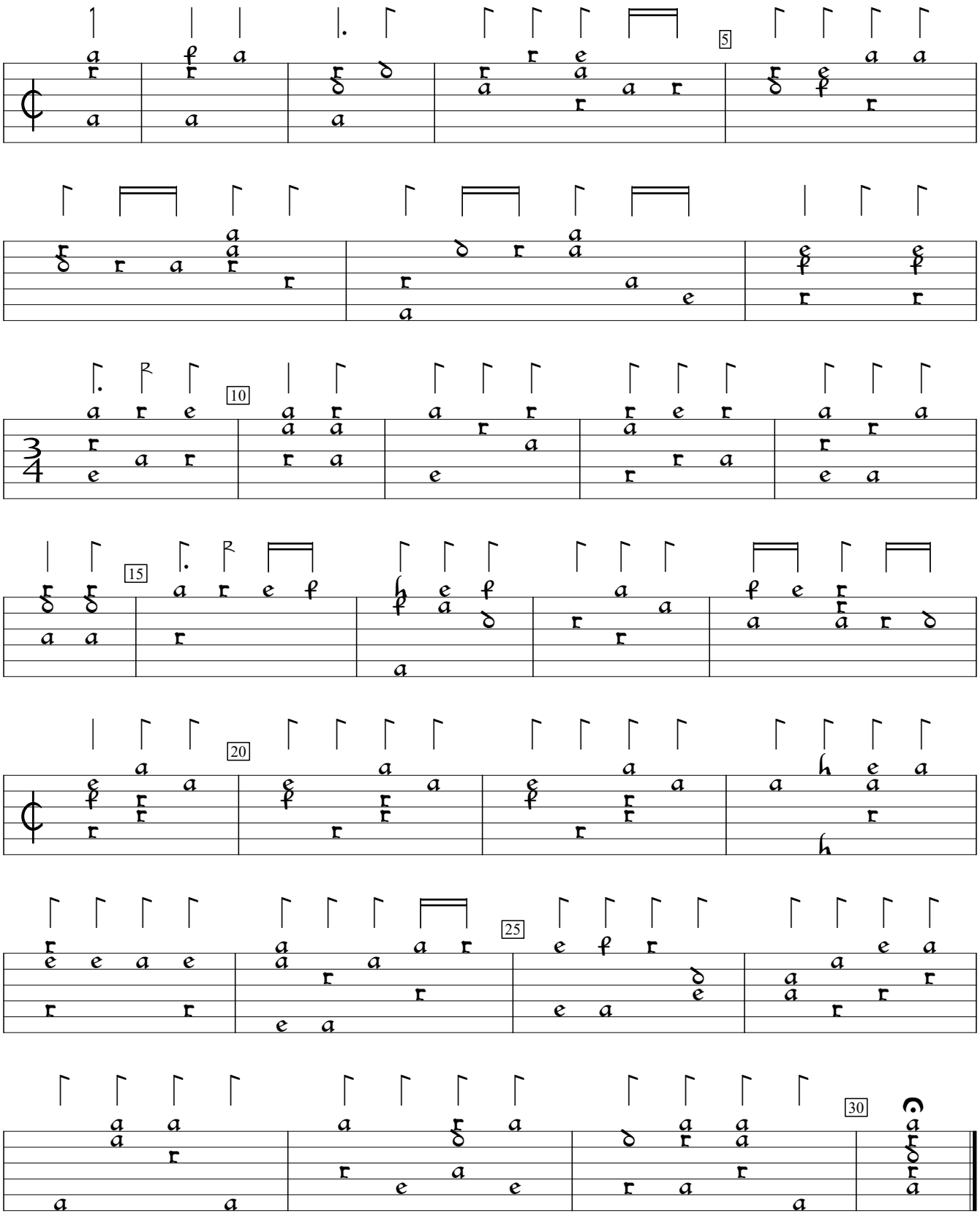

Second book of ayres (1601), f.k1v. Encoded and edited by Sarge Gerbode.