Greensleeves

Arranged for treble in CUL Ms Dd.3.18, f.8 Anonymous

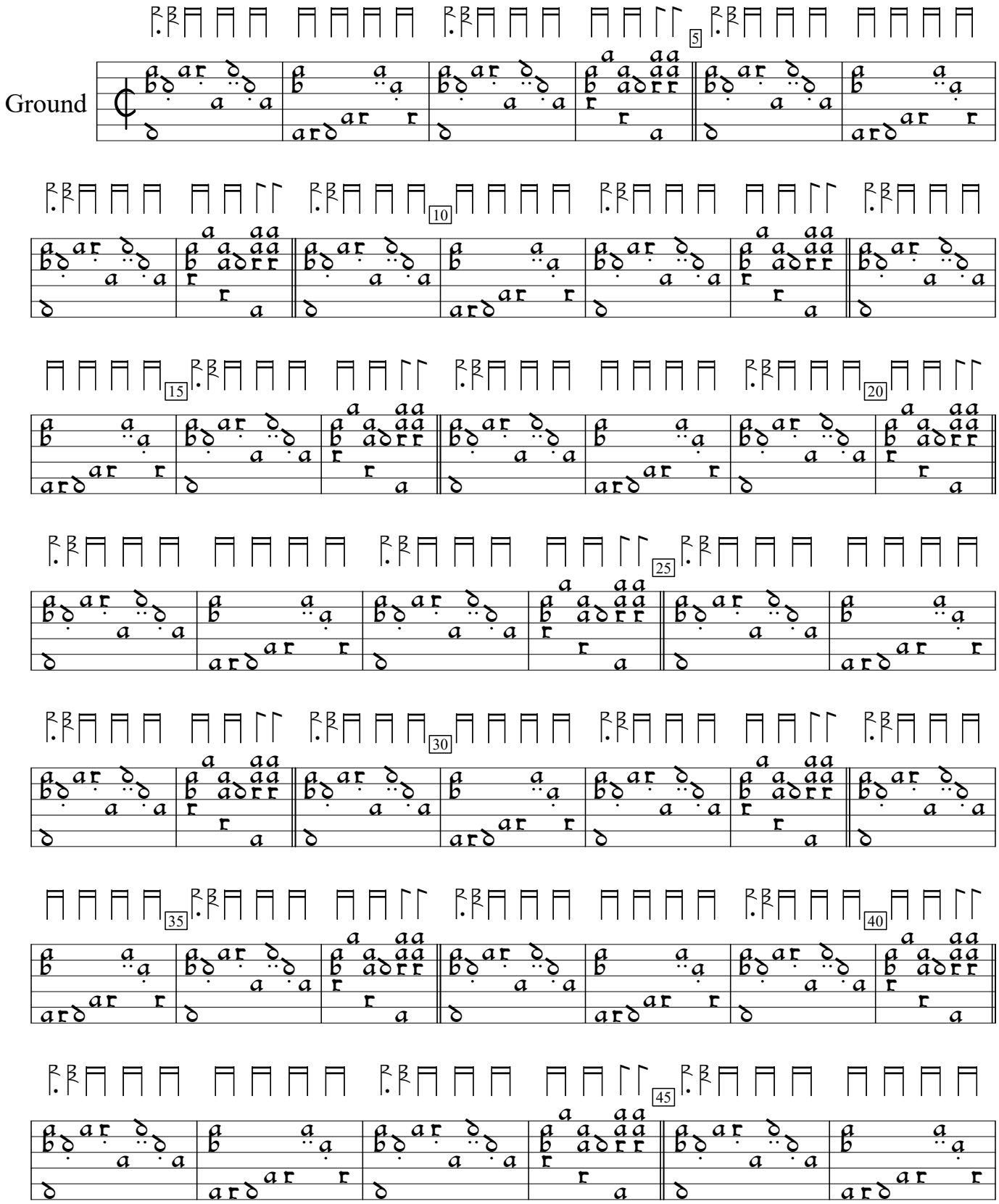

US-Ws:Folger Shakespeare Library ms 1610.1:Dowland MS (c.1590), f.5. Encoded and edited by Sarge Gerbode.

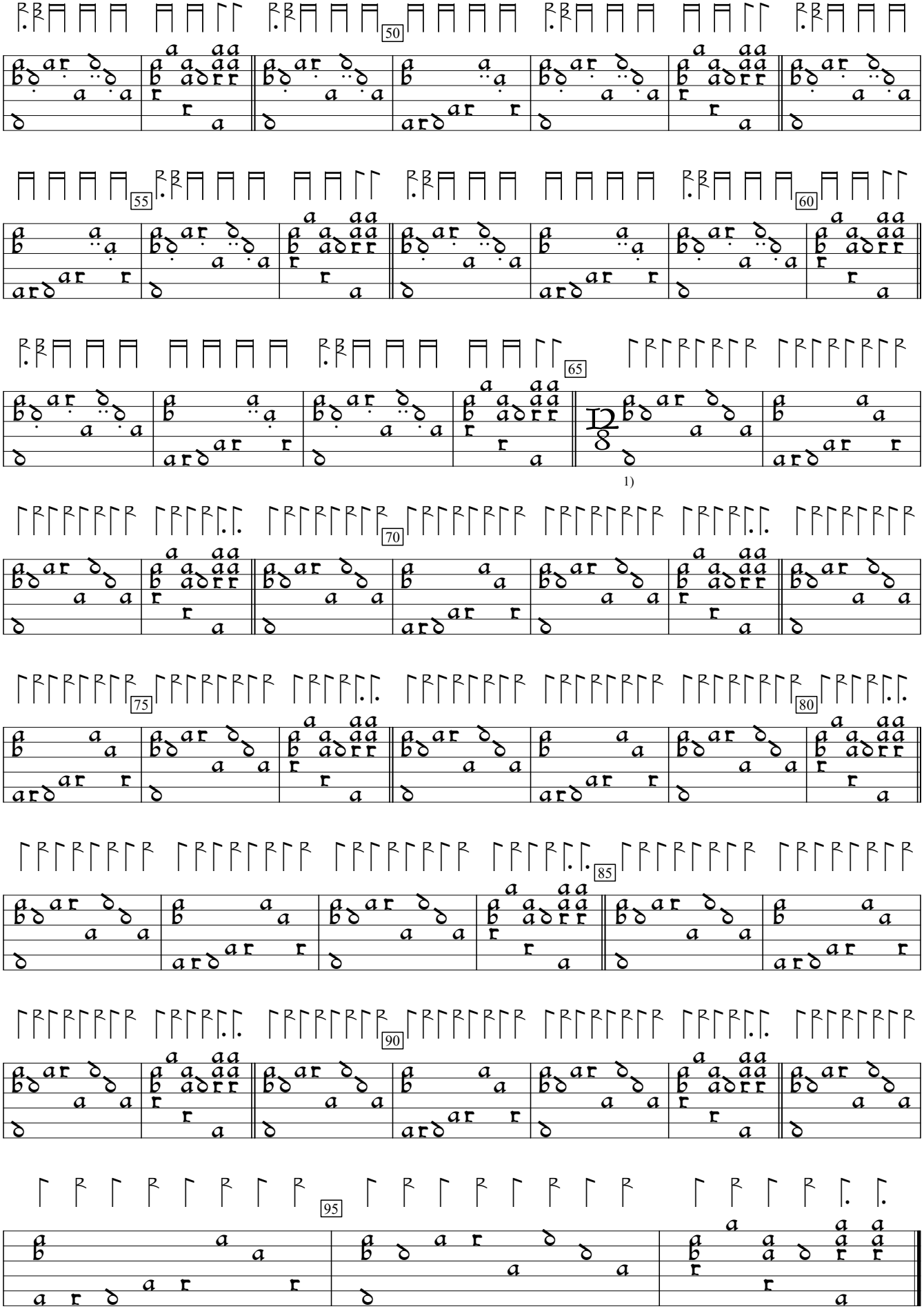

1) Ground altered by editor to fit triple meter.