4. A pavane

Mr. Mayne's choice

Thomas Ford

Viol 2

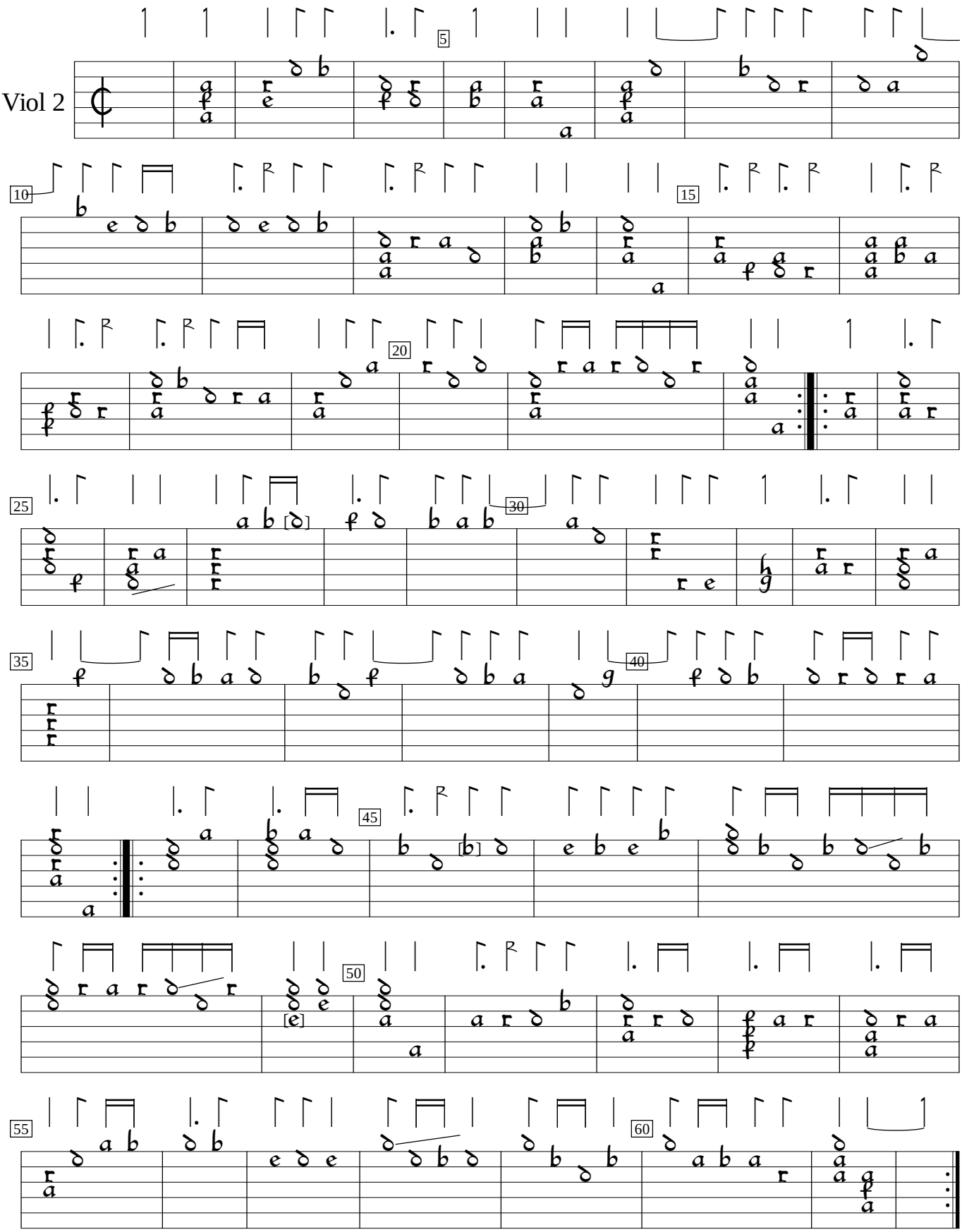

Musicke of sundrie kindes (1607), f.h2v. Encoded and edited by Sarge Gerbode.