

Suite for lute and viol

1. Allemande

William Lawes

10

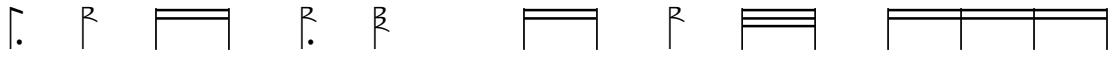

15

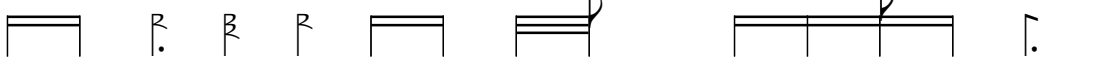

