Se vittorie si belle

Words by Fulvio Testi

Claudio Monteverdi

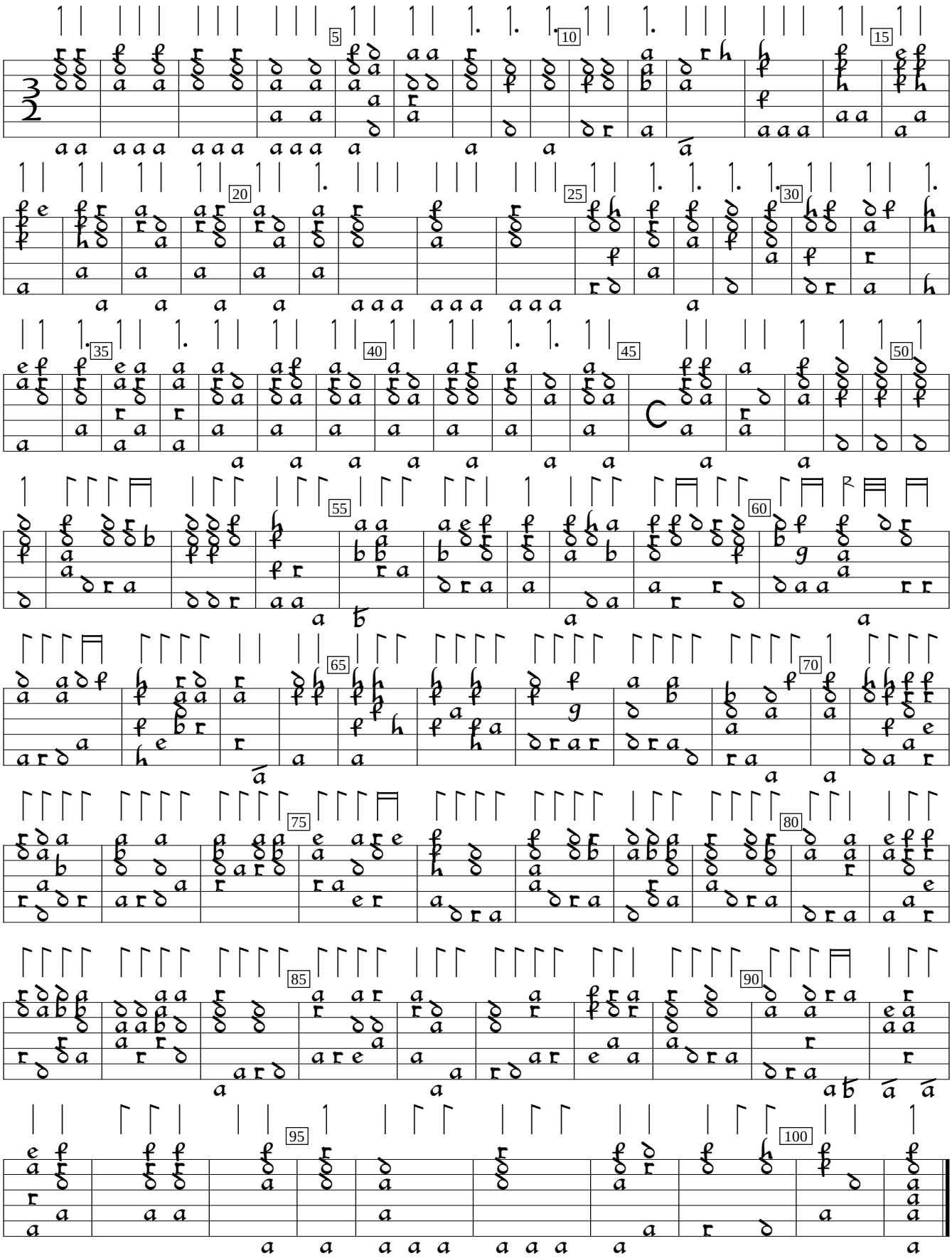

Madrigali Guerrieri Et Amorosi, v.8 (1638), #4. Encoded and edited by Sarge Gerbode.