I saw my Lady weeping

Thomas Morley

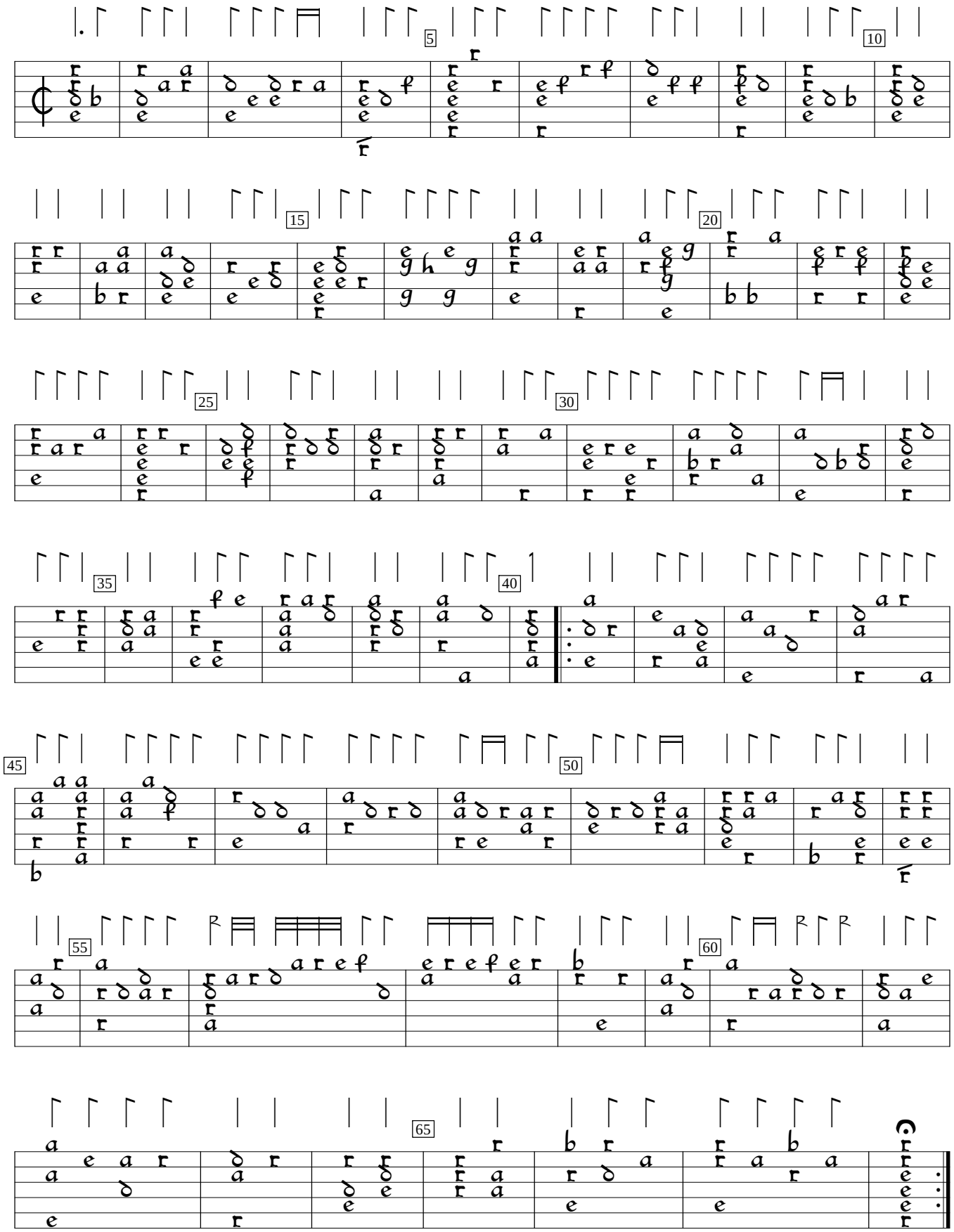

First book of airs (1600), #5. Encoded and edited by Sarge Gerbode.