It was a lover and his lass

Thomas Morley

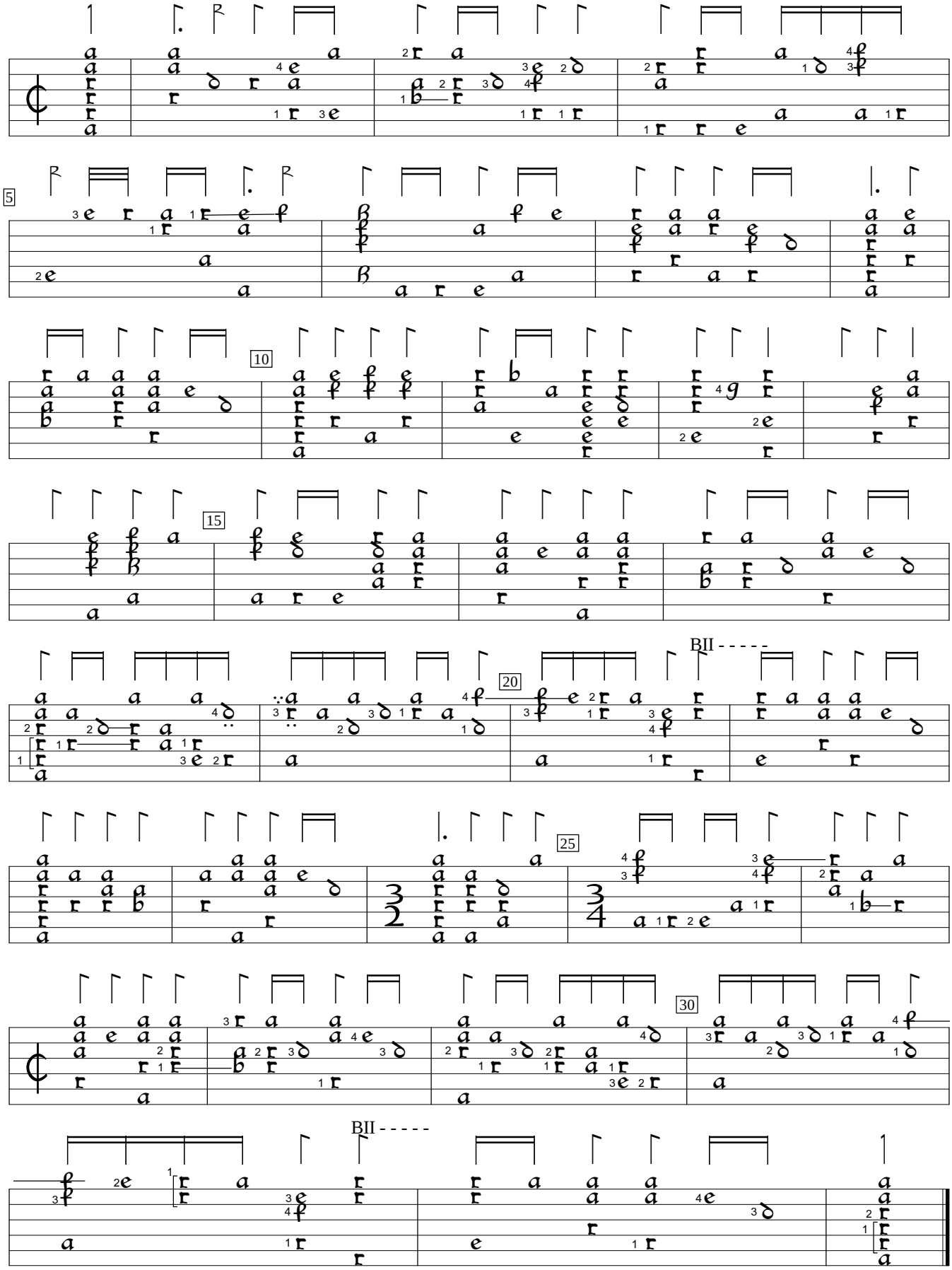

First book of airs (1600), #6. Encoded and edited by Sarge Gerbode.