Can I forget what reason's force Thomas Morley

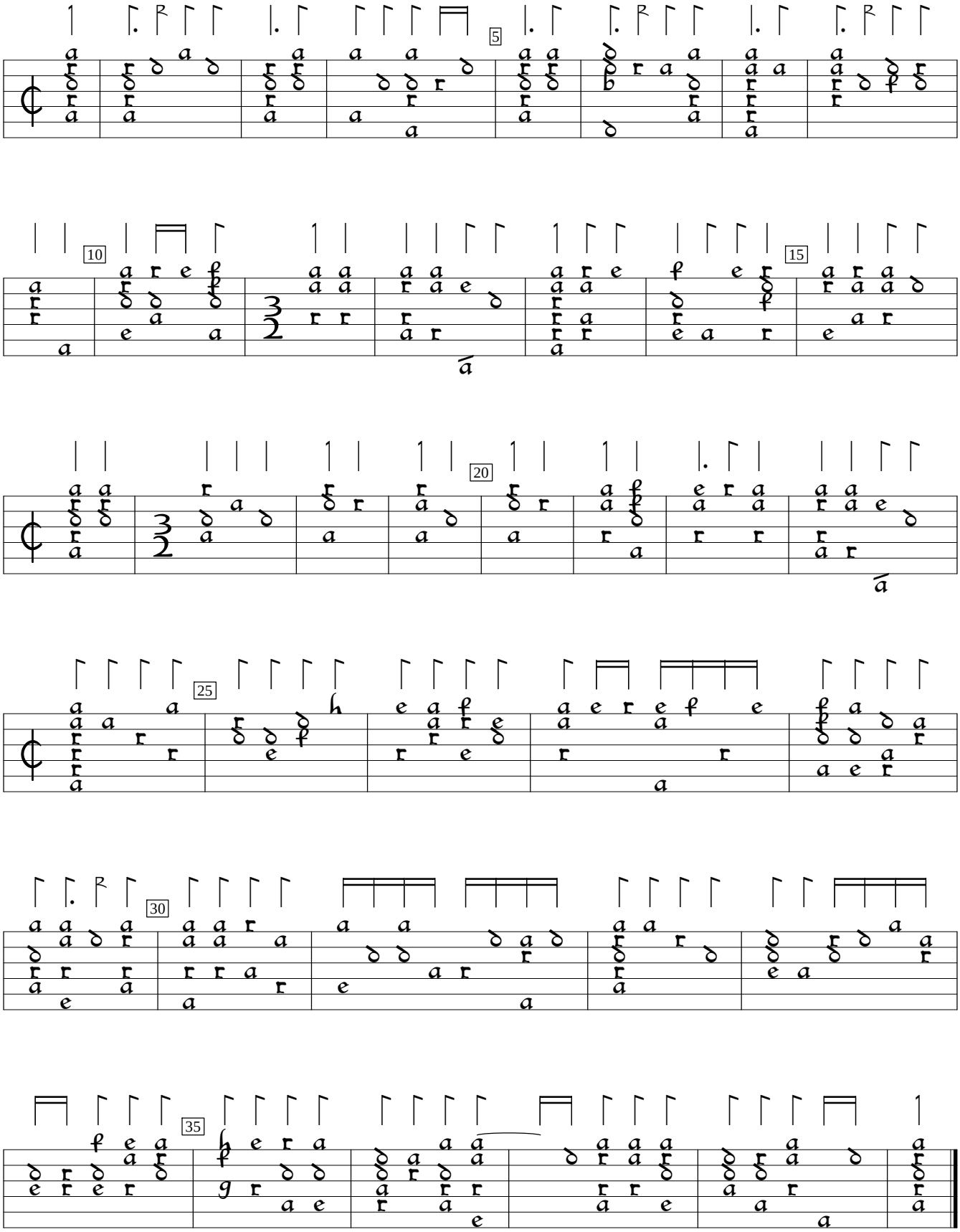

First book of airs (1600), #9. Encoded and edited by Sarge Gerbode.