2. Begl'occhi, bel seno

Barbara Strozzi

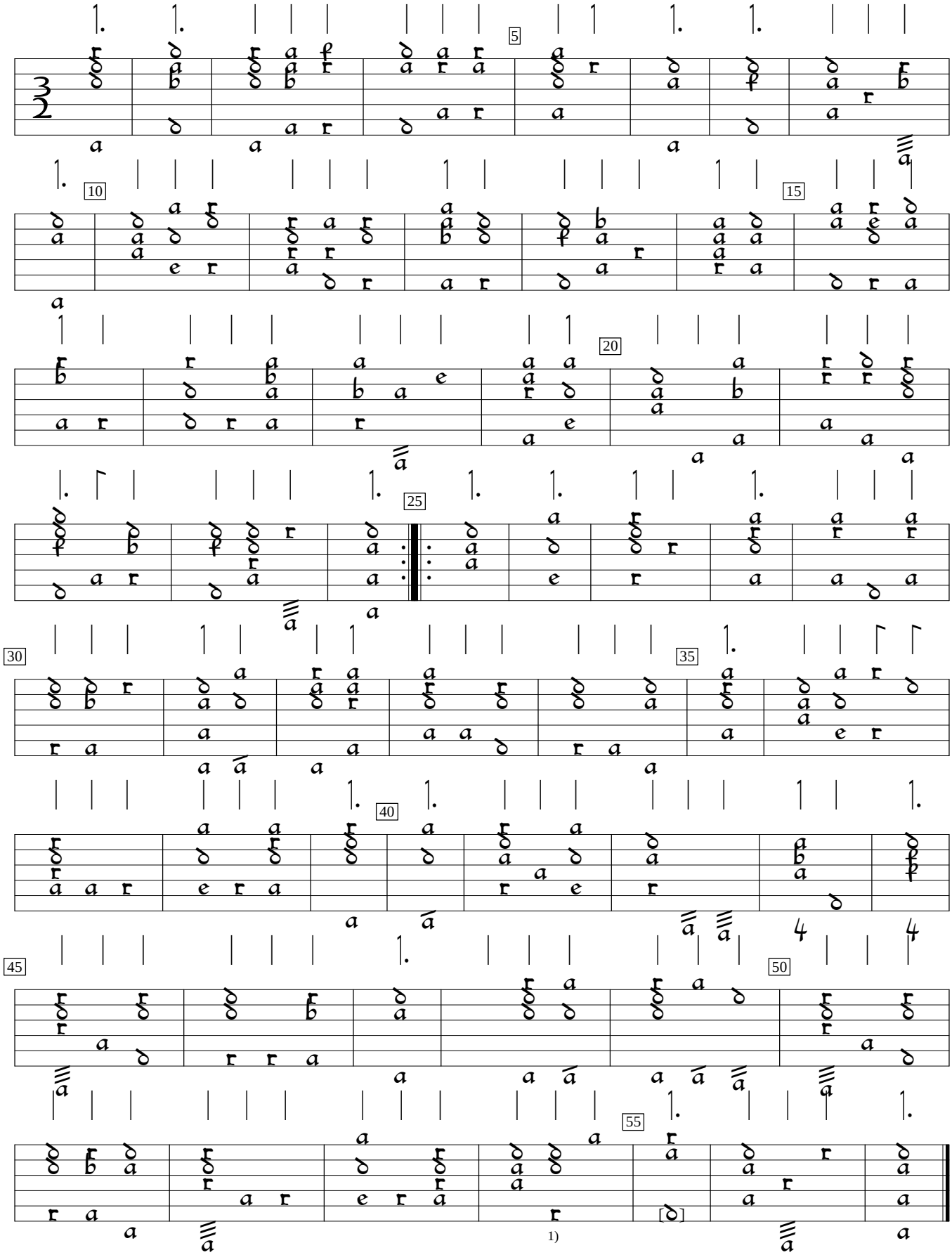

1) in orig., bass,1/2 note A, 1/2 note Bb, whole note B nat.

Cantate, ariette, e duetti (1651), #2. Encoded and edited by Sarge Gerbode.