10. [Calata?]

Anonymous

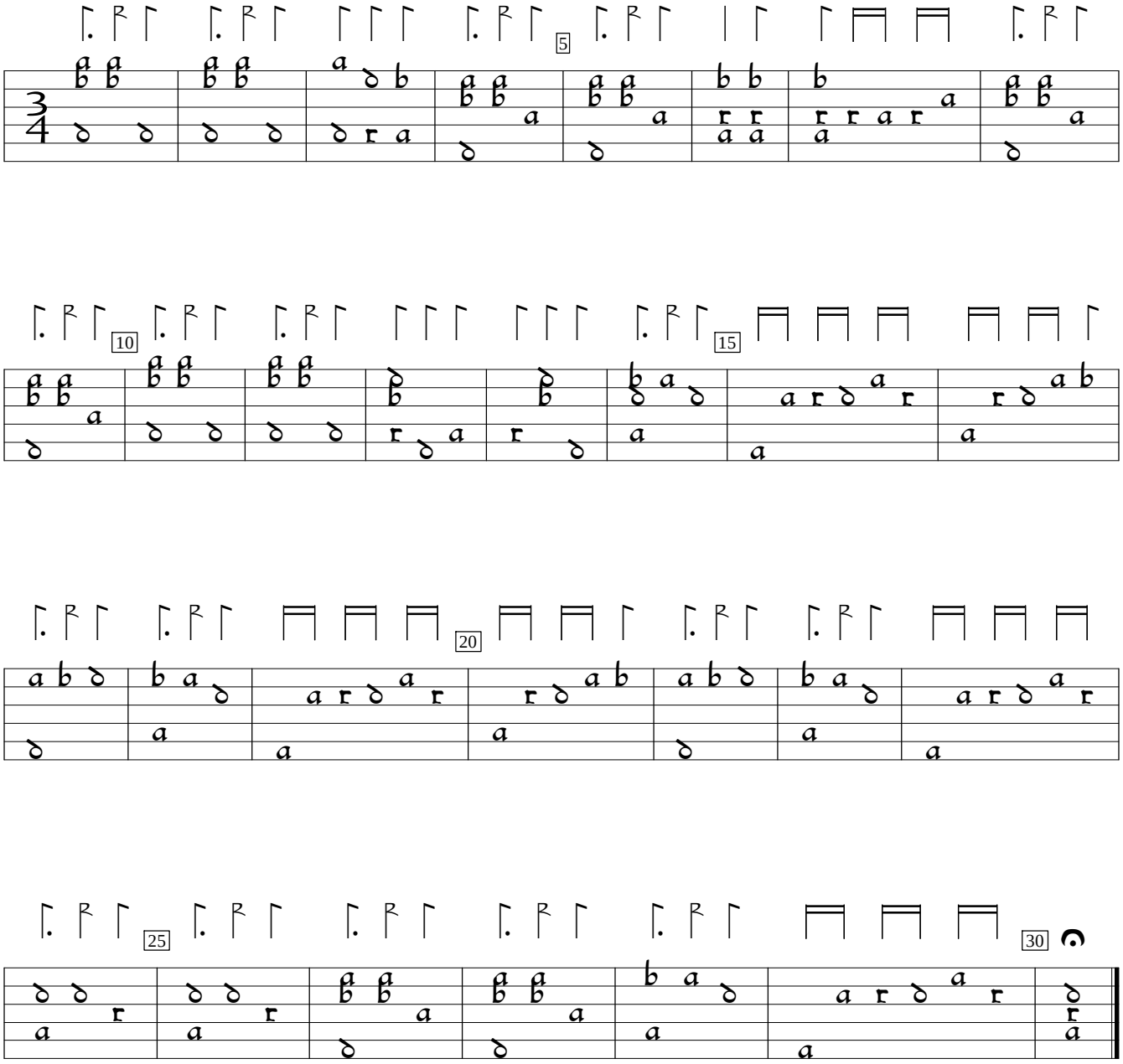

A-Wn:Austrian National Library Music Collection ms 18688:Craus lute book (1540), f. 10a. Encoded and edited by Sarge Gerbode.