4. Mezza notte

(Anonymous)

Giulio Abondante

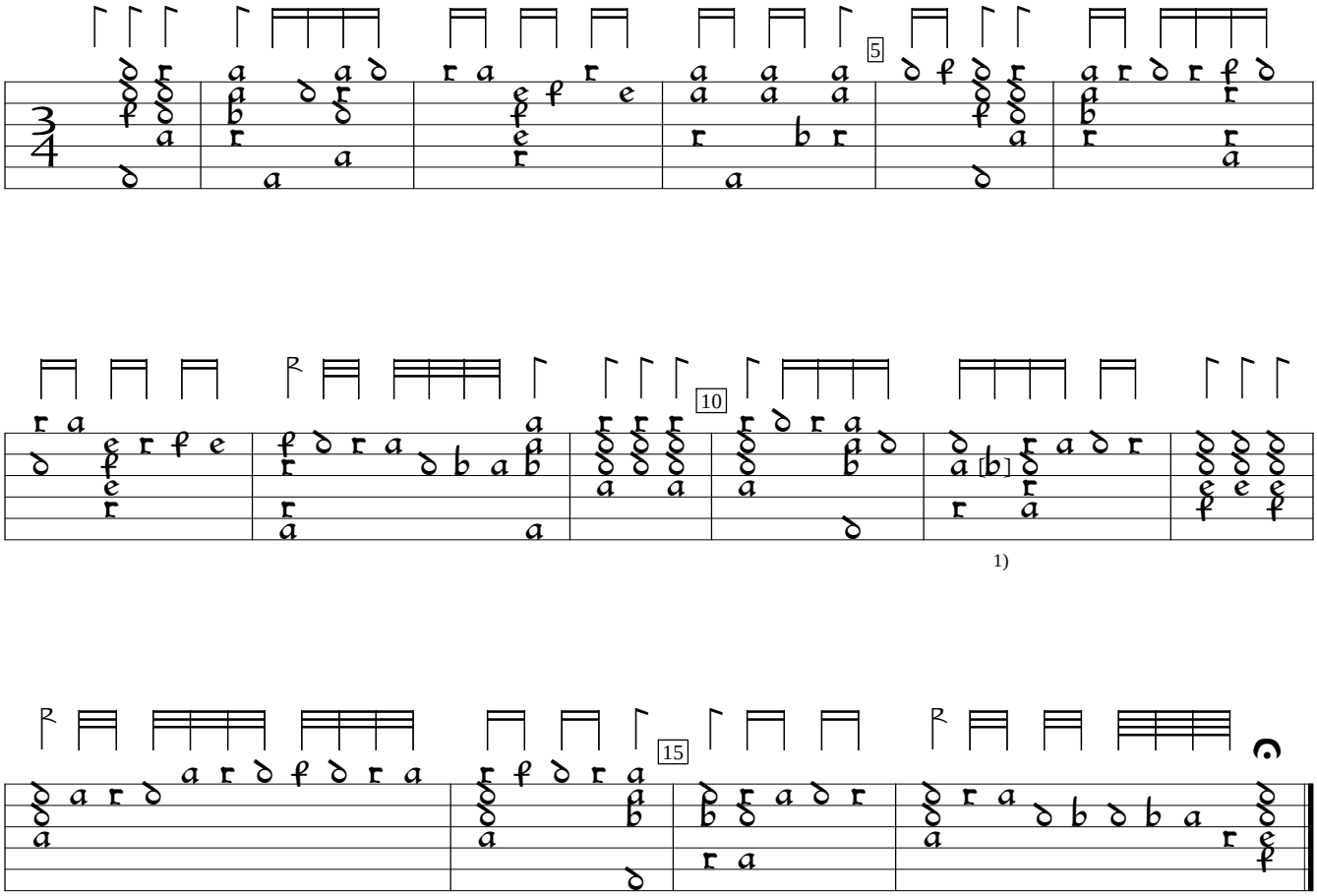

1) Note one course lower in orig.

Giulio Abondante Intabolatura di Liuto, v.1 (1563), f. a3v. Encoded and edited by Sarge Gerbode.