25. Tu te parti, cor mio caro

Giulio Abondante

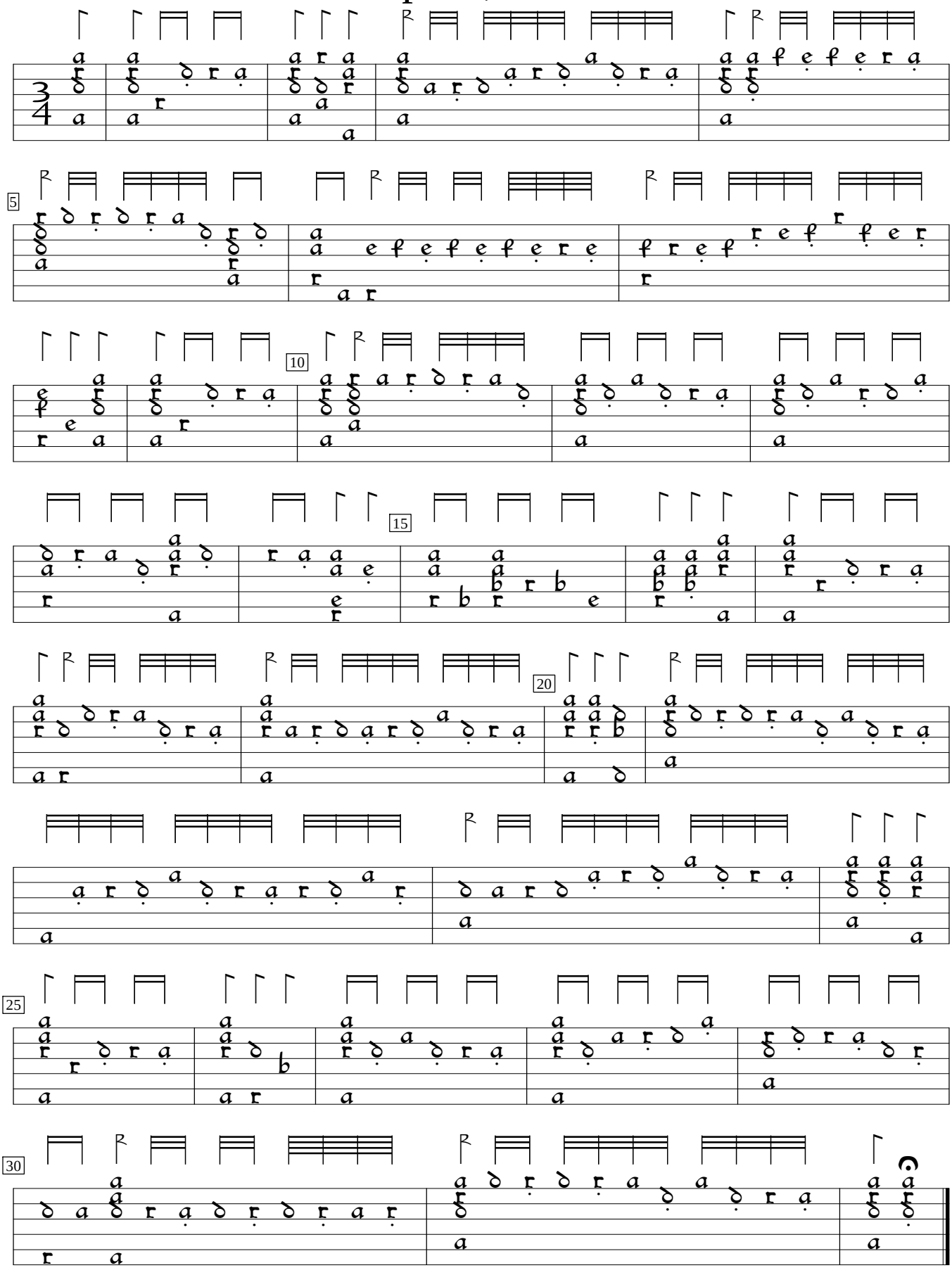

Giulio Abondante Intabolatura di Liuto, v.1 (1563), f. d4v. Encoded and edited by Sarge Gerbode.