Si grand è la pietà

(à 4 - Jacques Arcadelt)

Valentin Bakfark

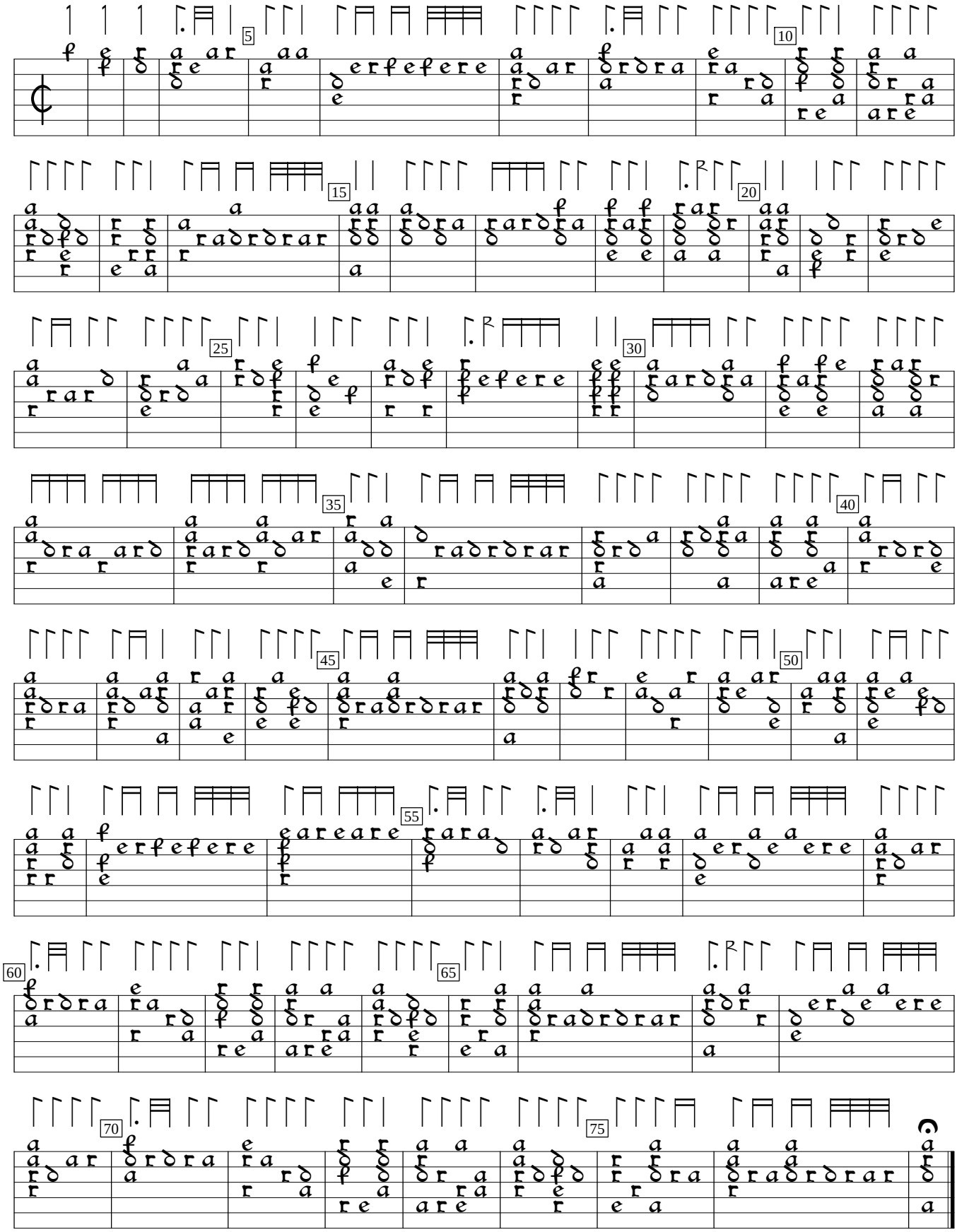

Intabulatura (1552), f.h4. Encoded and edited by Sarge Gerbode.