4. Ballet

Robert Ballard

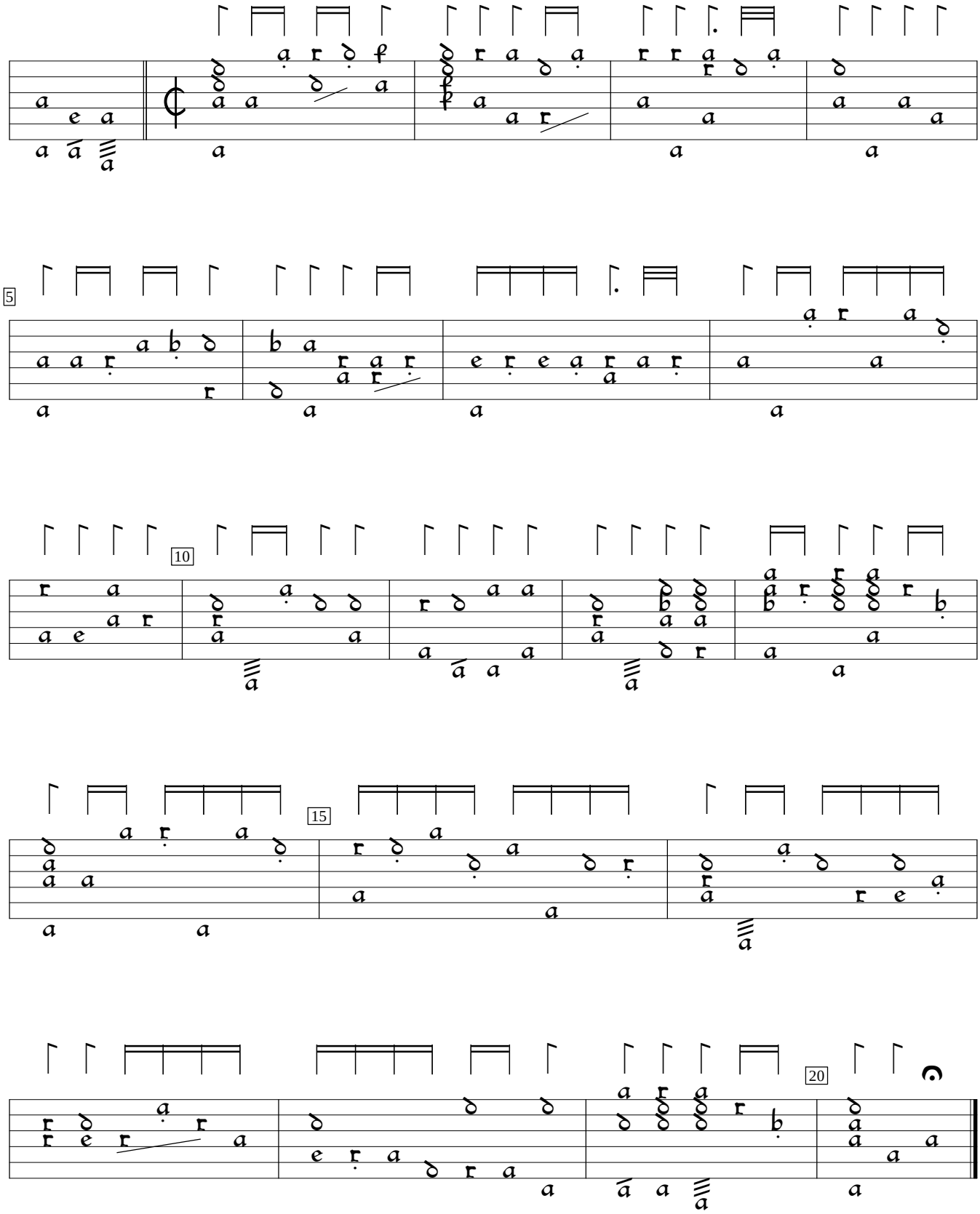

Diverses Pièces mises sur le luth (1614), p. 10. Encoded and edited by Sarge Gerbode.