14. Courante 9

Robert Ballard

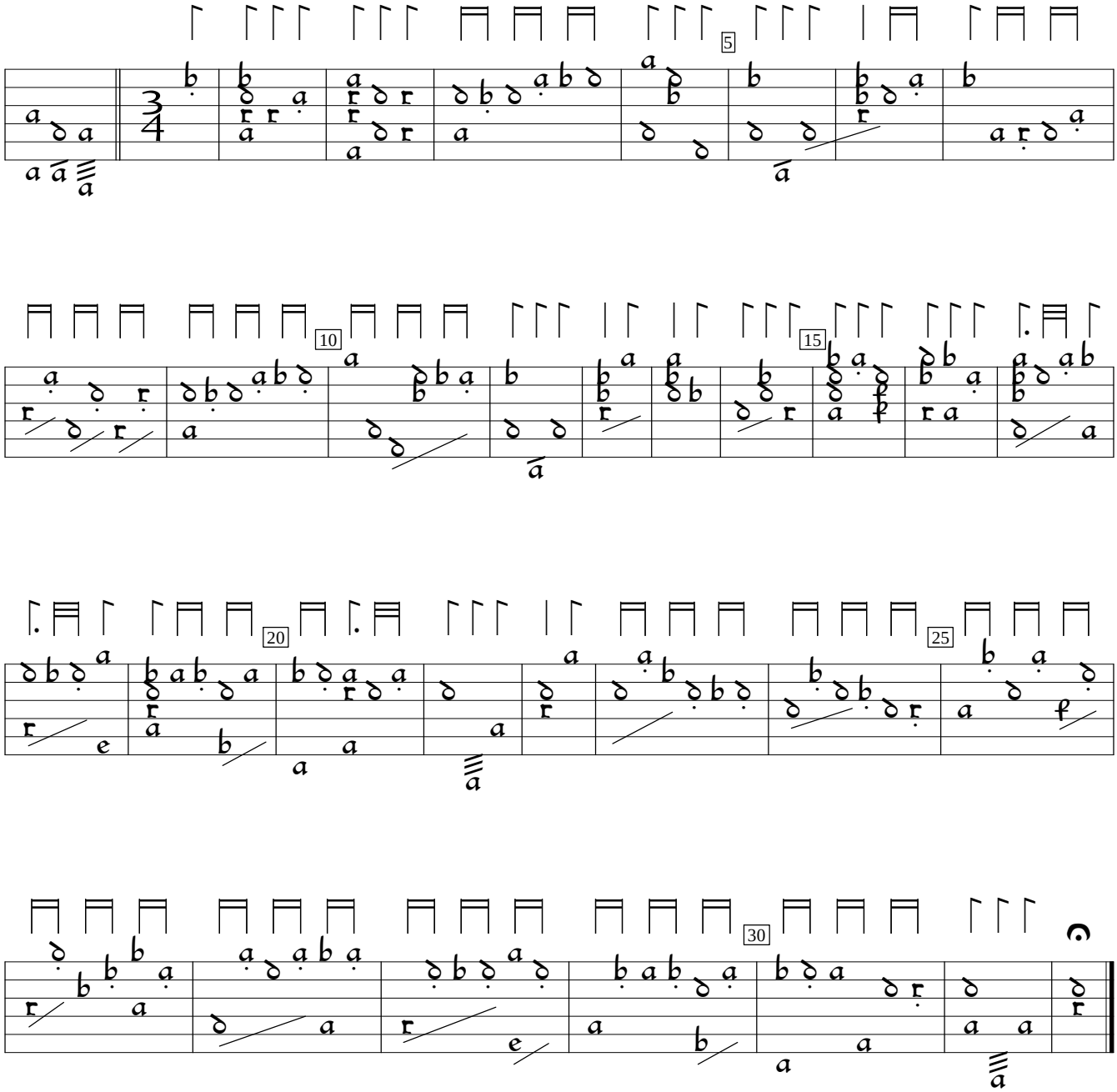

Diverses Pièces mises sur le luth (1614), p. 29. Encoded and edited by Sarge Gerbode.