34. Branle de Village 2

Robert Ballard

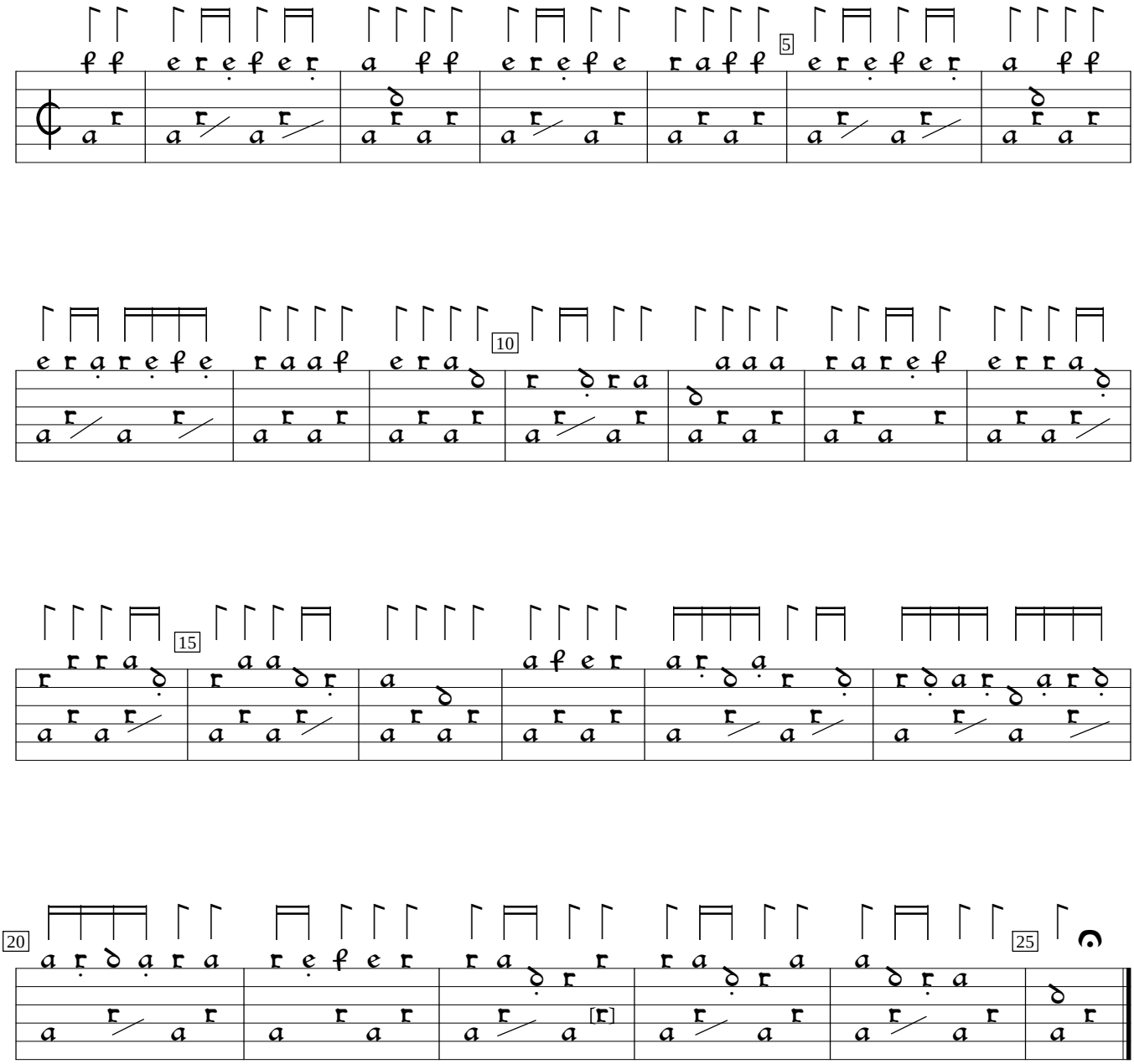

1) a in orig.

Diverses Pièces mises sur le luth (1614), p. 52. Encoded and edited by Sarge Gerbode.