14. Ballet des Contre-faits d'Amour Robert Ballard

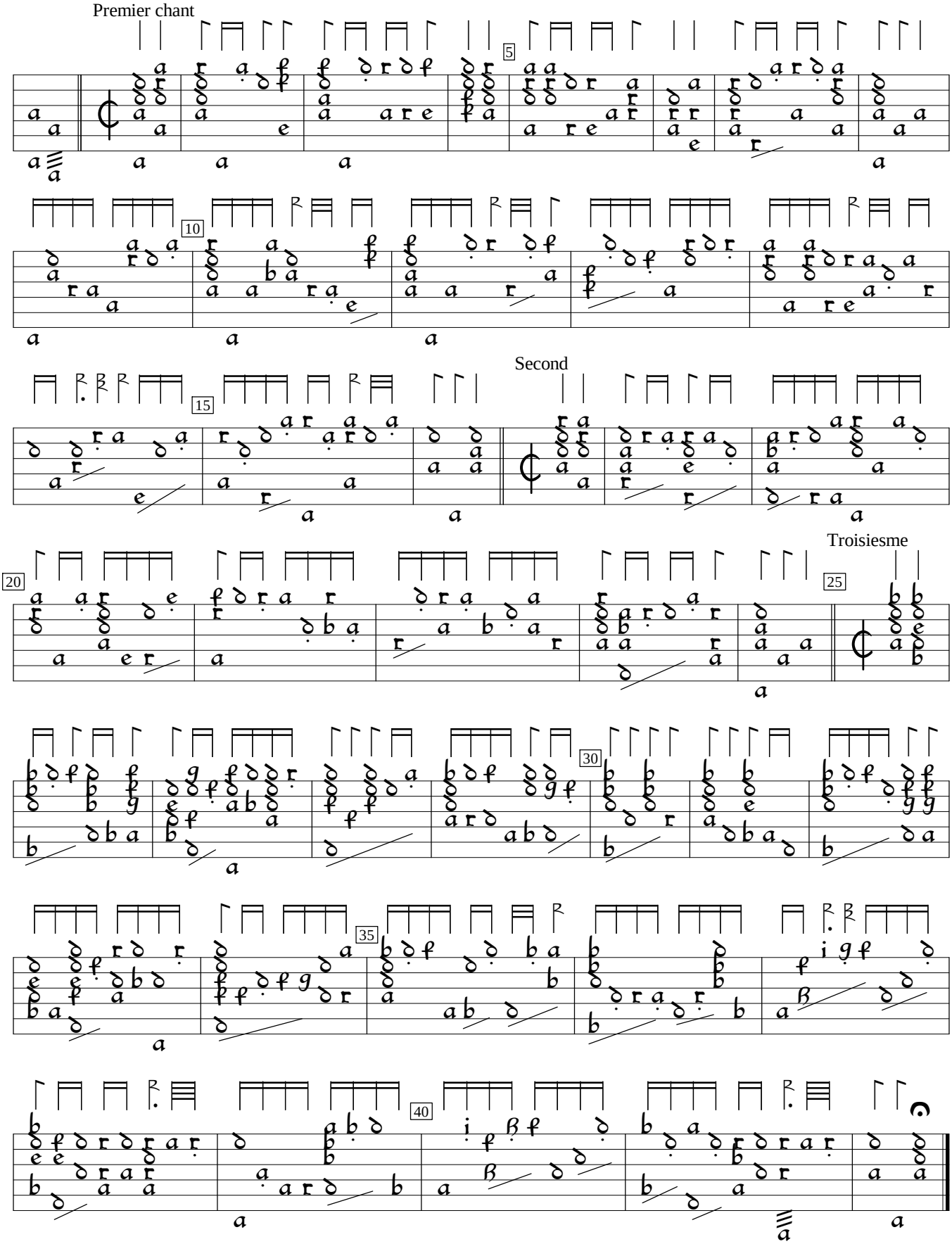

Premier Livre de Tablature de Luth (1611), p.20. Encoded and edited by Sarge Gerbode.