19. Ballet

Robert Ballard

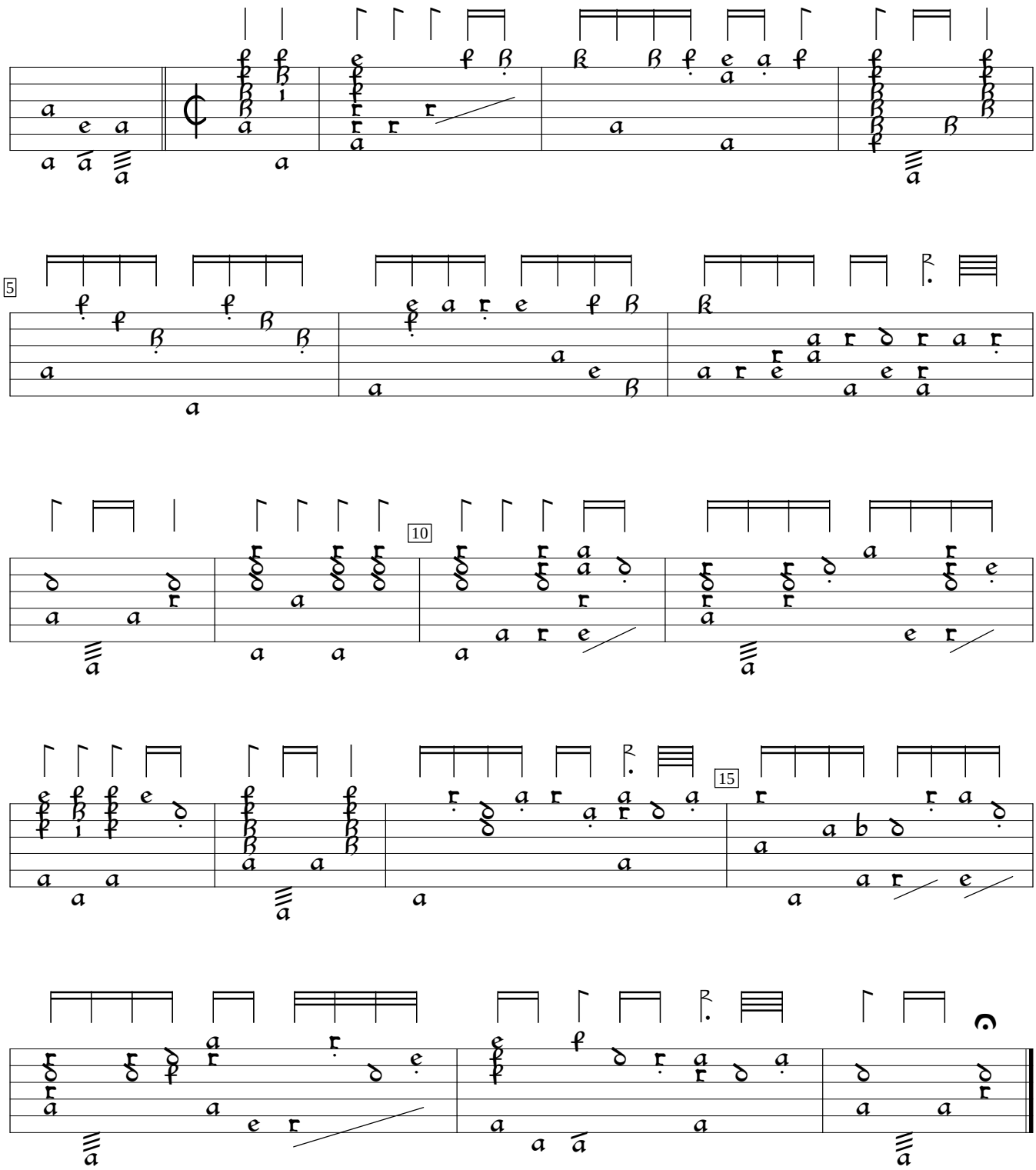

Premier Livre de Tablature de Luth (1611), p.29. Encoded and edited by Sarge Gerbode.