31. Courante de la Reine 6

Robert Ballard

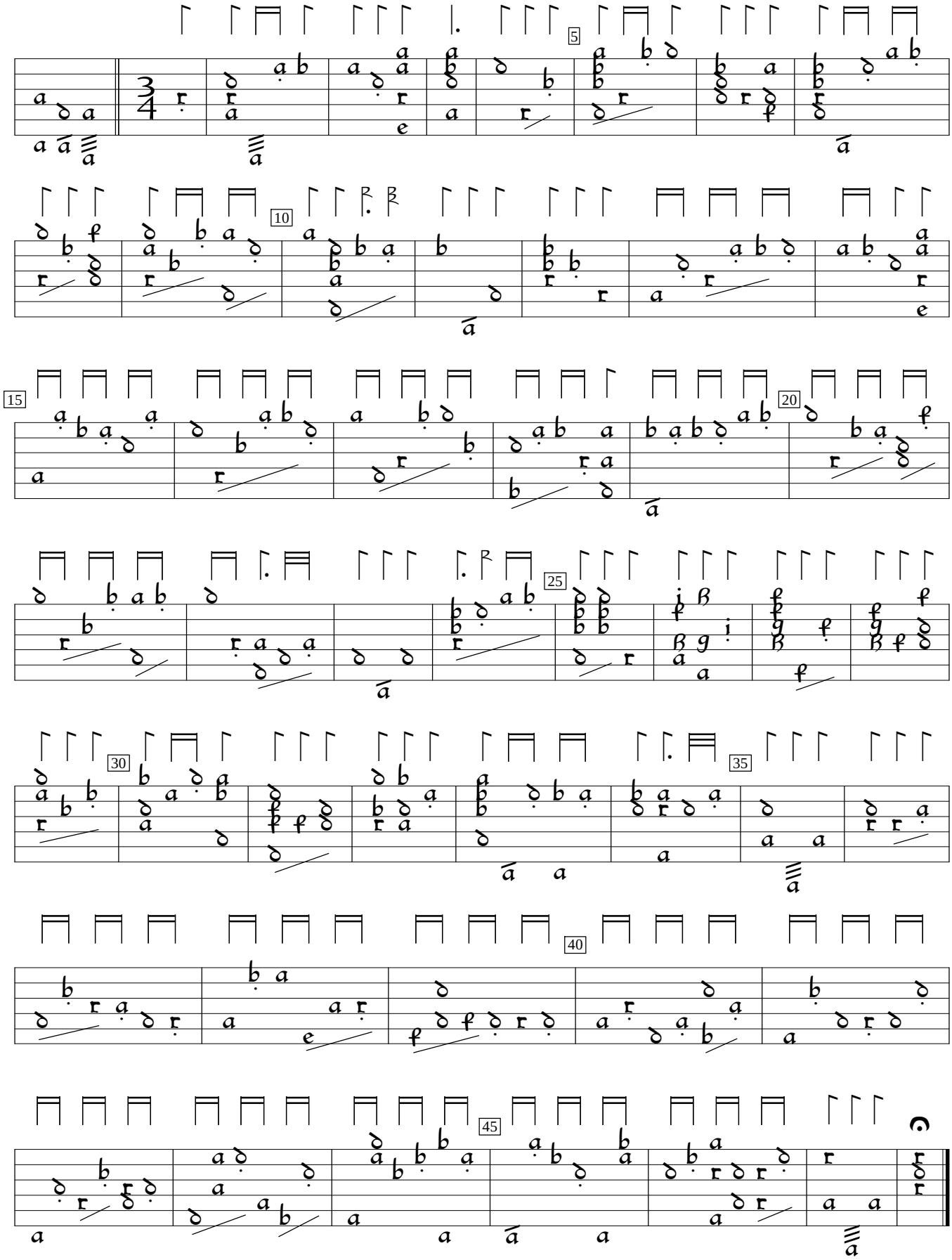

Premier Livre de Tablature de Luth (1611), p.46. Encoded and edited by Sarge Gerbode.