17. Fantasia 7

For 2 lutes an octave apart

Melchiore de Barberiis

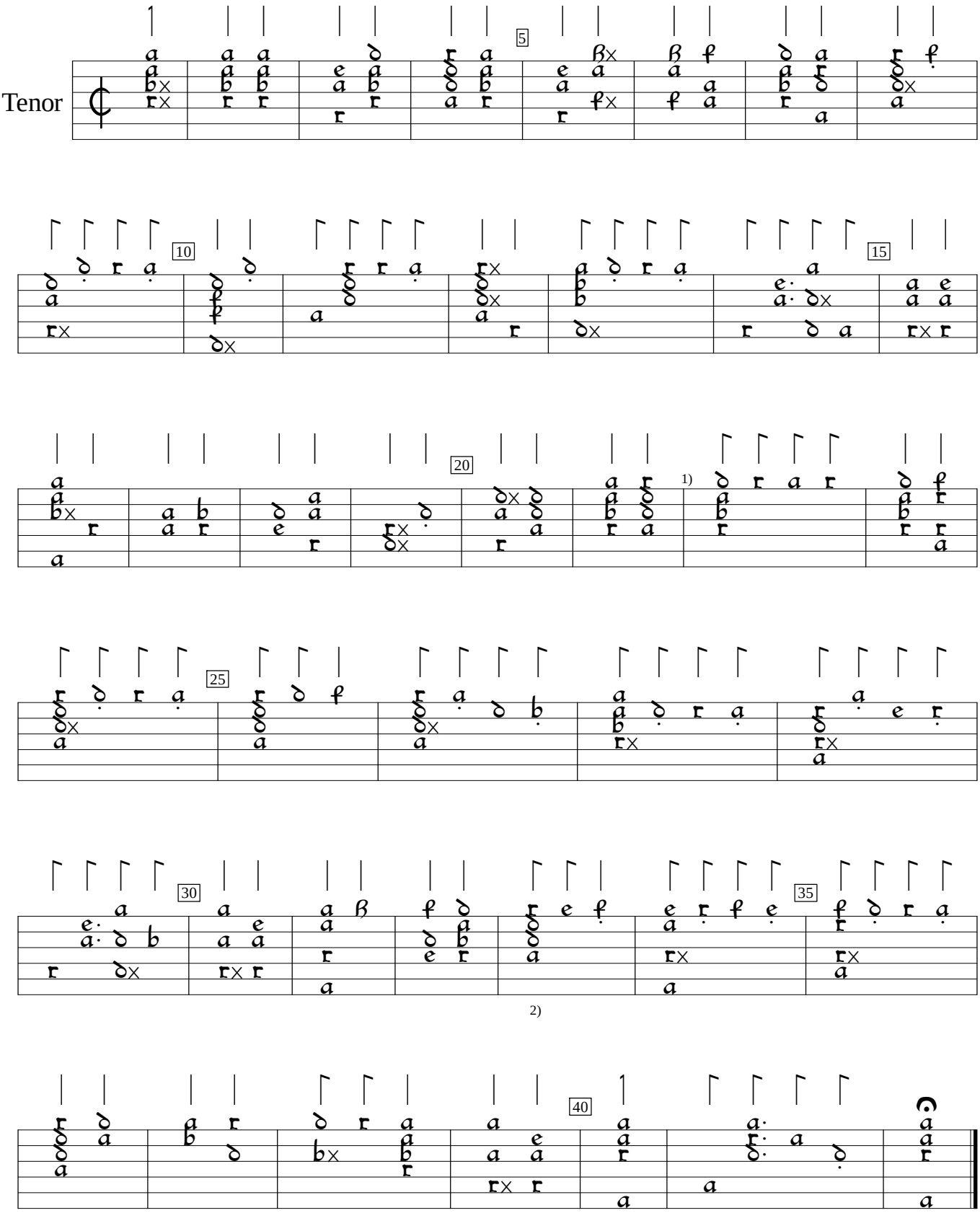

1) Bars 22 and 24 added by editor to fit the top part

2) Rhythm flags missing in orig.

Intabolatura da Lauto, v.10 (1549), f.ee4v. Encoded and edited by Sarge Gerbode.