145. En quelque lieu

Jean-Baptiste Bésard

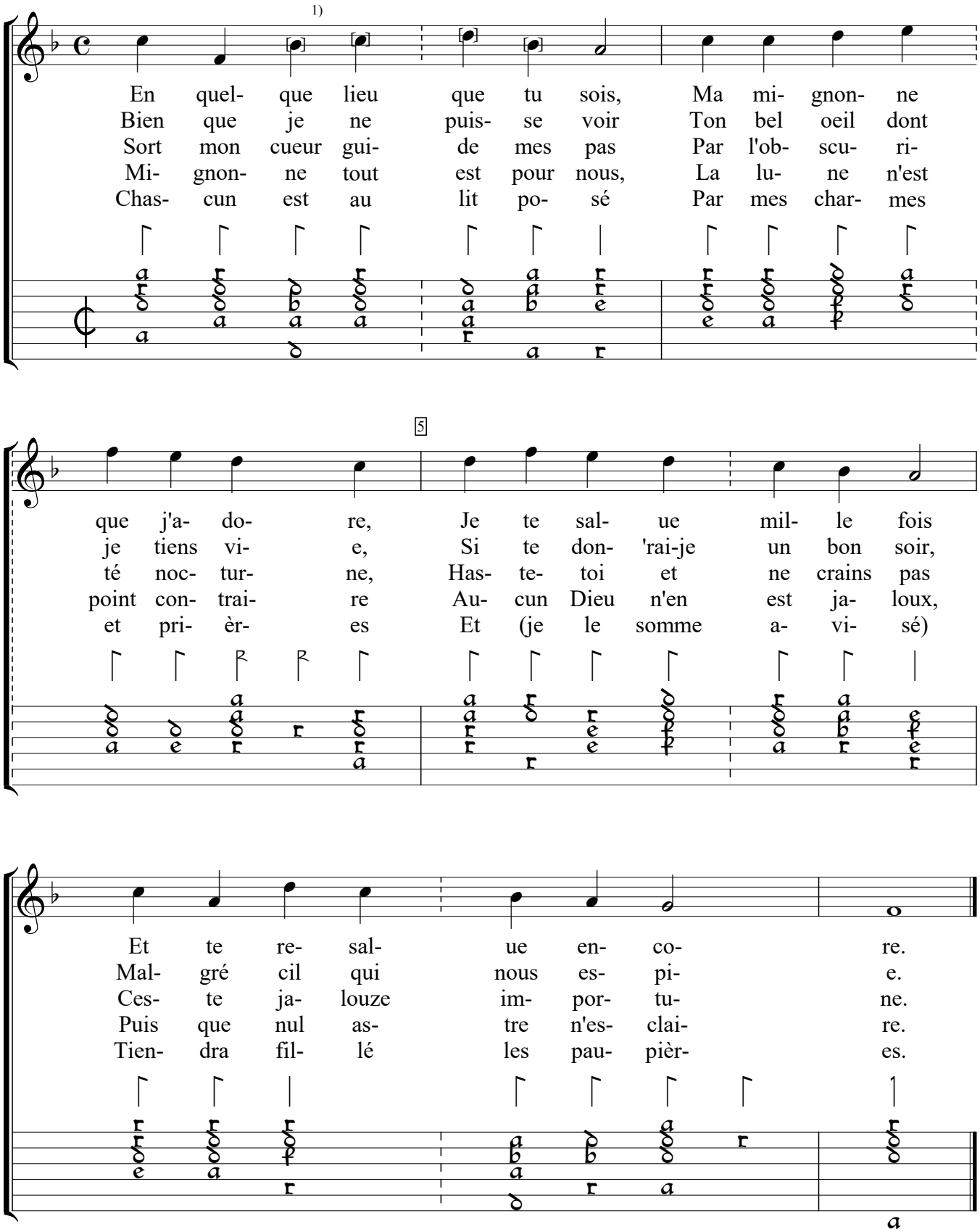

1) In orig., : G,A,Bb,C, but these notes don't fit with the chords, so I gave it my best shot, assuming that the chords are correct.

Thesaurus Harmonicus (1603), f.71v. Encoded and edited by Sarge Gerbode.