22. Bonjour m'amie

(Derick Gerarde?)

Pietro Paolo Borrono

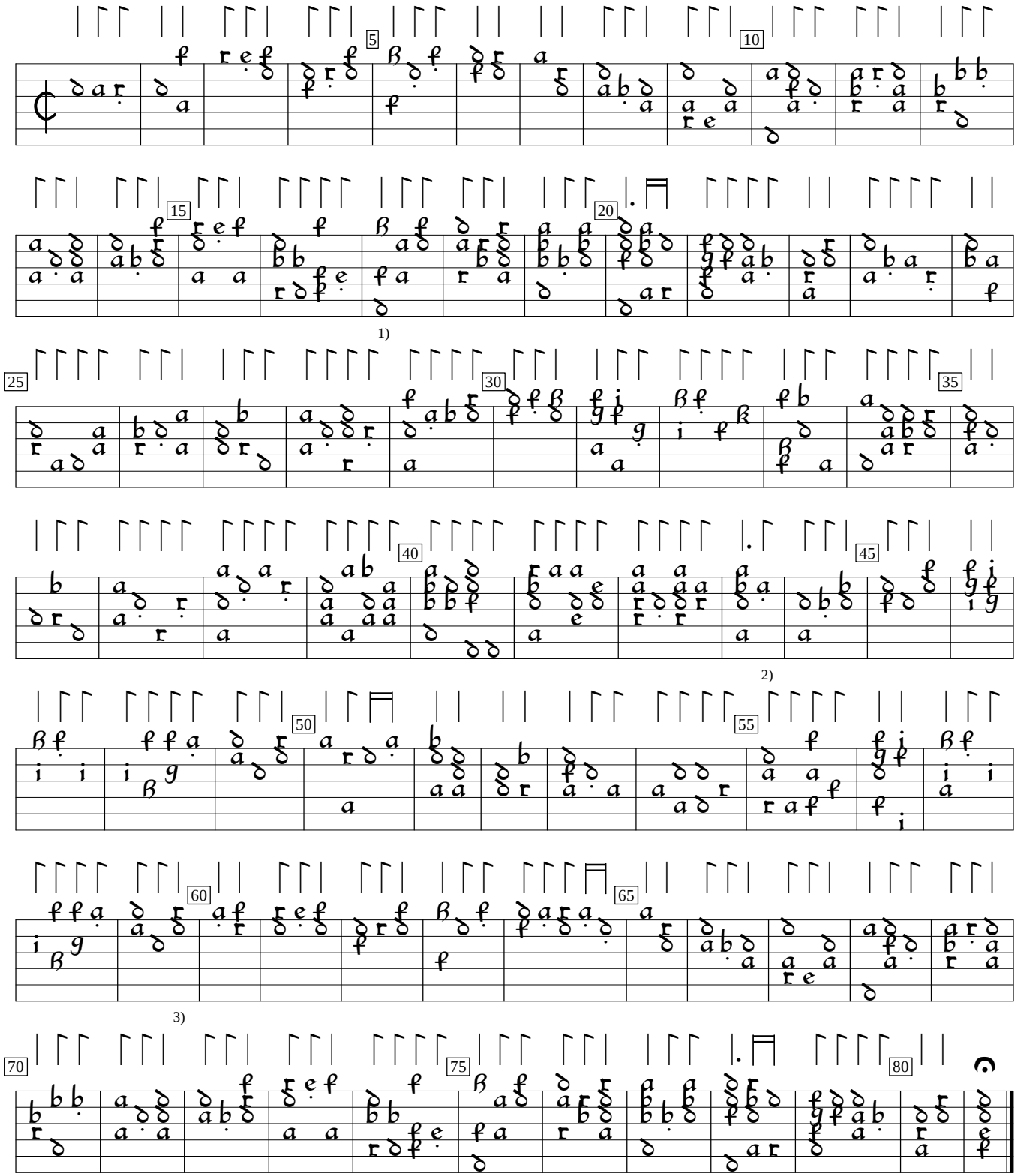

1) Rhythm flag missing in orig.
2) Rhythm flag missing in orig.
3) Rhythm flag missing in orig.