35. O s'io potessi, donna

(Jacquet de Berchem)

Anonymous

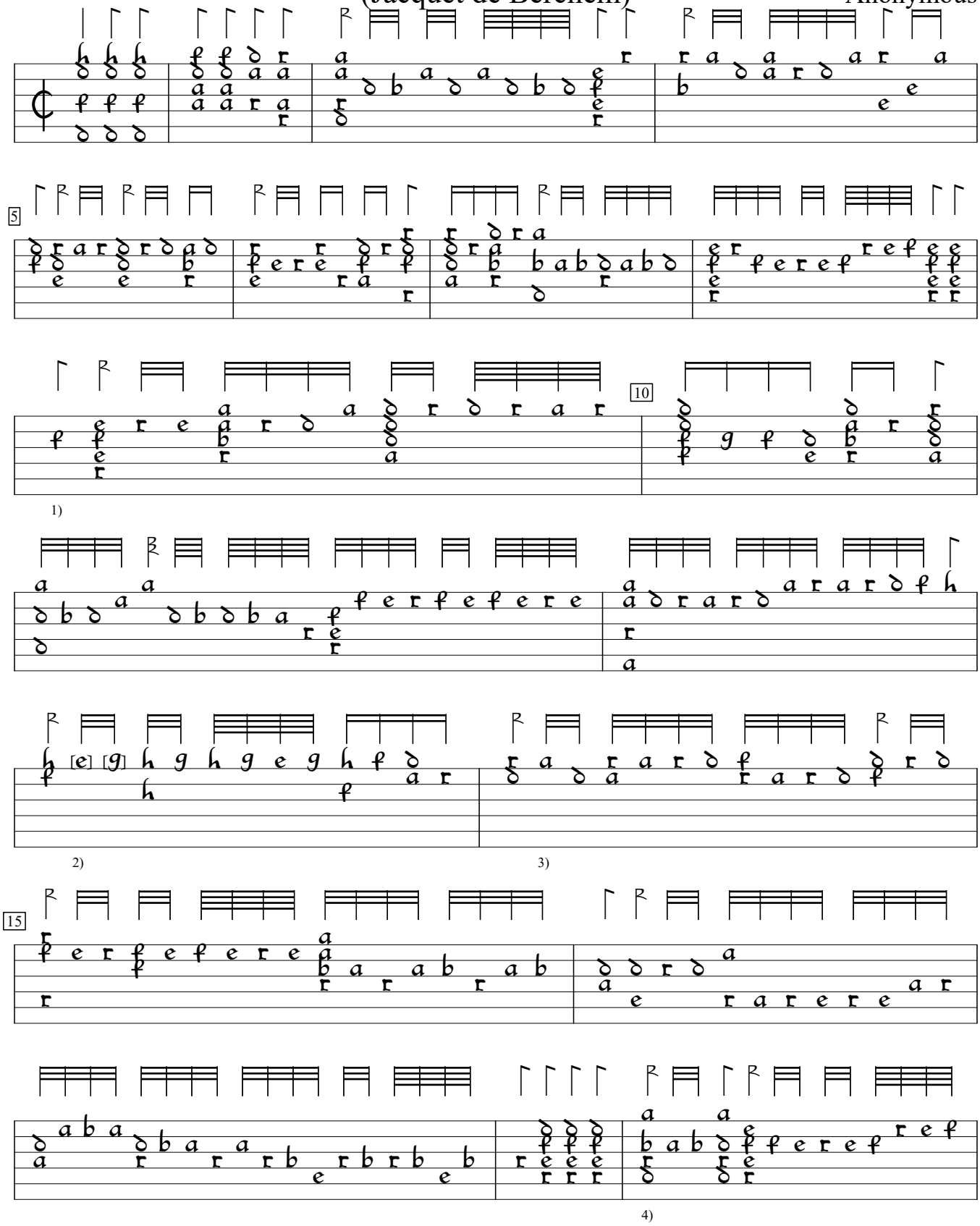

1) 2 rhythm flags ½ value in orig.
2) In orig., 1st note g and 2nd note k
3) Rhythm flag one position to left in orig.
4) In orig., 1st and 5th rhythm flags ½ value.

CH-Bu:Basel University Library ms F.IX.70:Wurstisen lute book (1591), p.97. Encoded and edited by Sarge Gerbode.

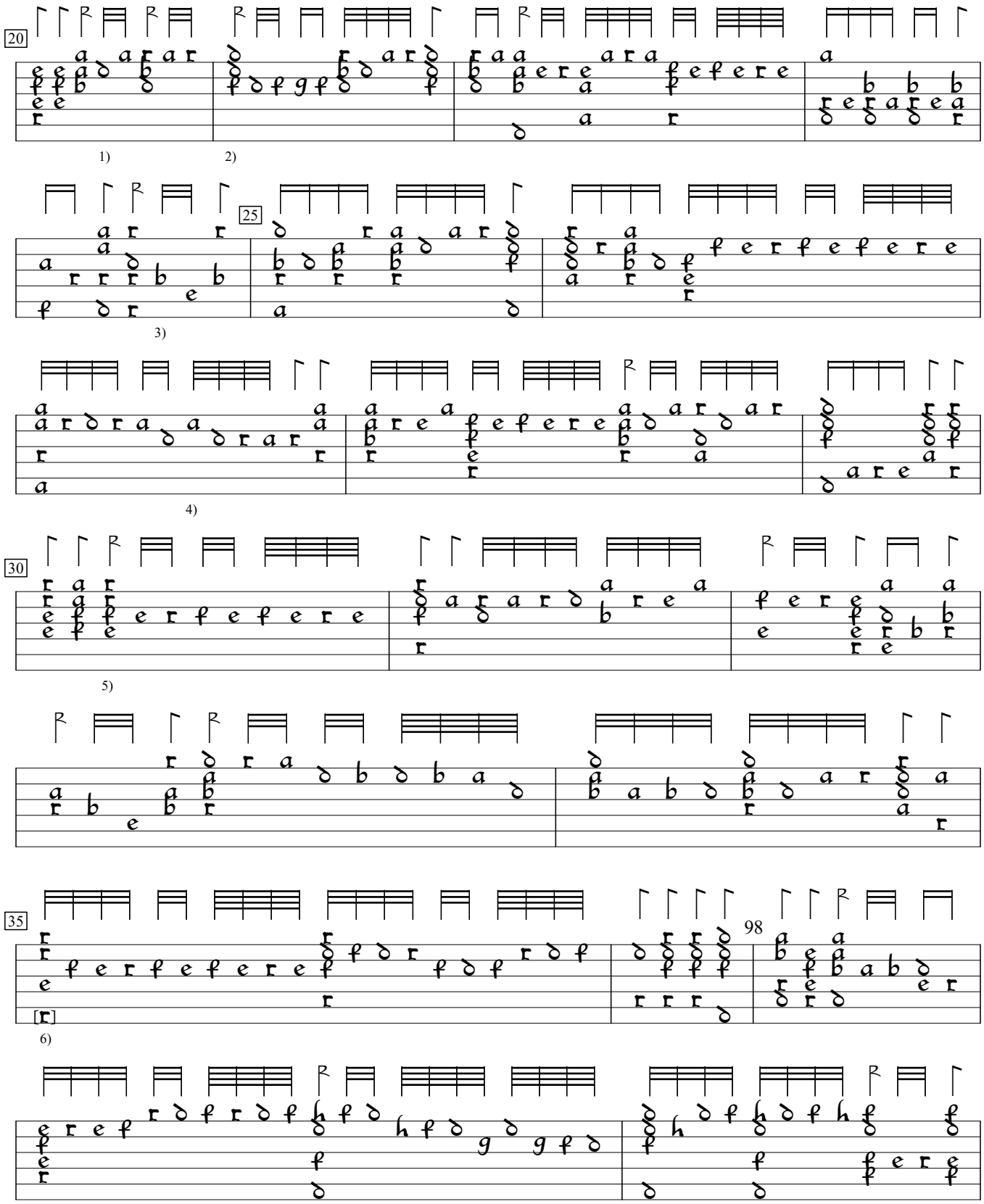

1) Rhythm flag missing in orig.
2) In orig., rhythm flag missing here and 5th rhythm flag one position to the left.
3) Rhythm flag missing in orig.
4) Rhythm flag one position to right in orig.
5) Chord inserted by editor.
6) Note appears one course higher in orig.

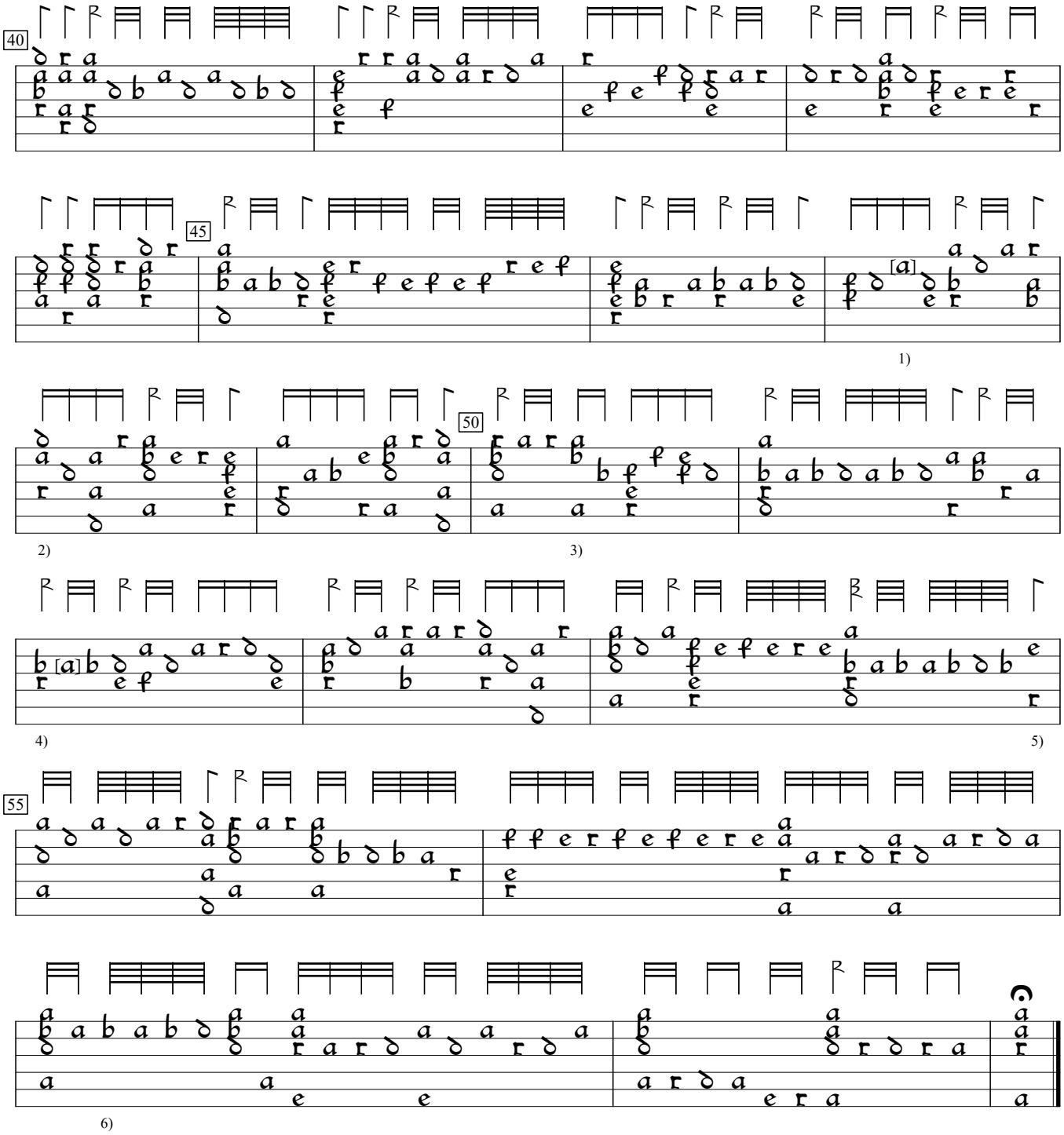

1) d in orig.
2) Rhythm flag 2 positions to right in orig.
3) 6 rhythm flags double value in orig.
4) In orig., 1st and 4th rhythm flags double value and bracketed note one course lower.
5) Rhythm flag ½ value in orig.
6) Rhythm flag missing in orig.