7. Jungfrau, eüwere scharpfe Augenn die haben gwaltig Lieb

Anonymous

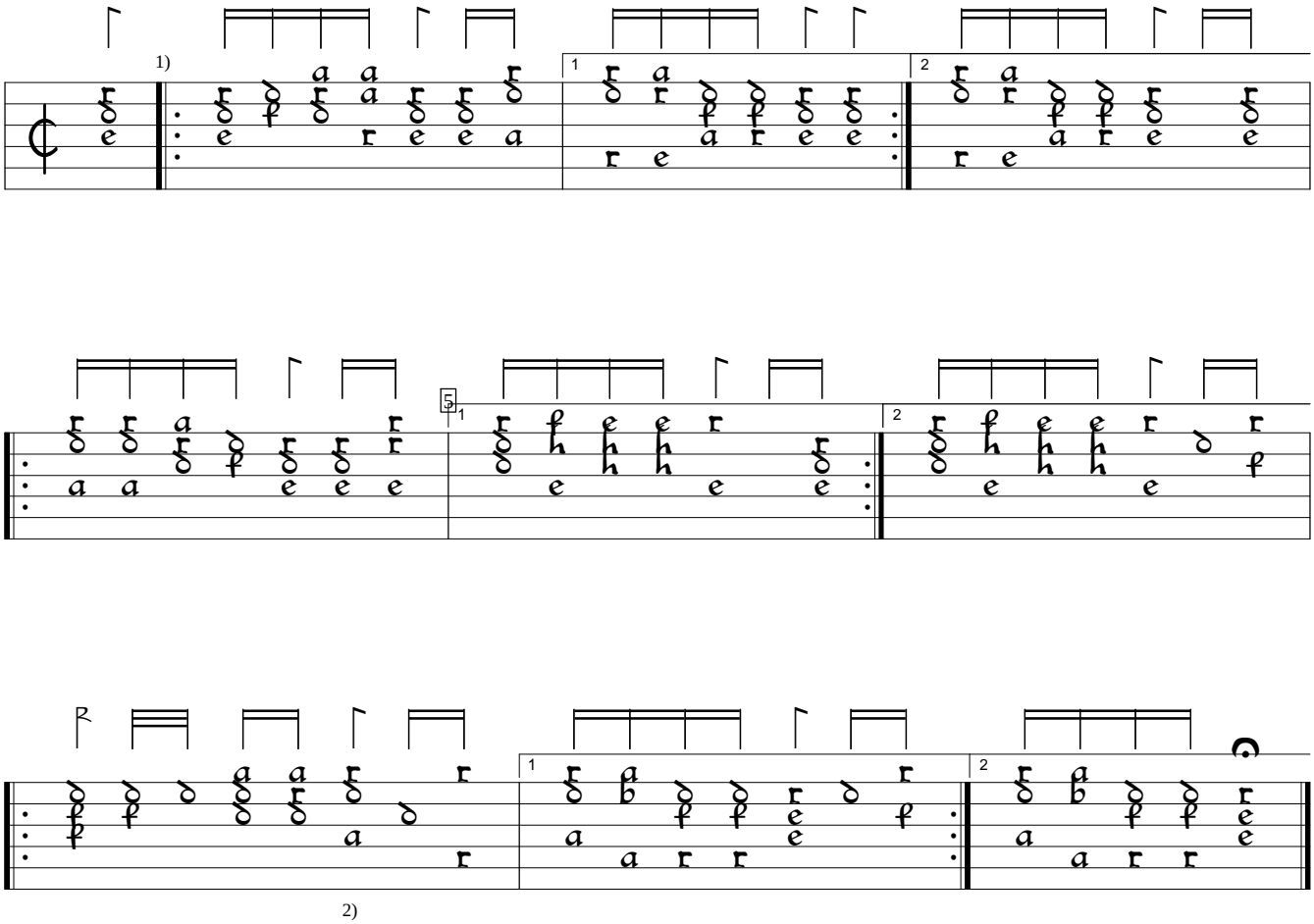

1) Bar lines and repeats editorial.
2) No rhythm flags in orig., from this point on.

CH-Bu:Basel University Library ms F.IX.70:Wurstisen lute book (1591), p.238c. Encoded and edited by Sarge Gerbode.