70. Allemande Principis Parmensis

Richard Green

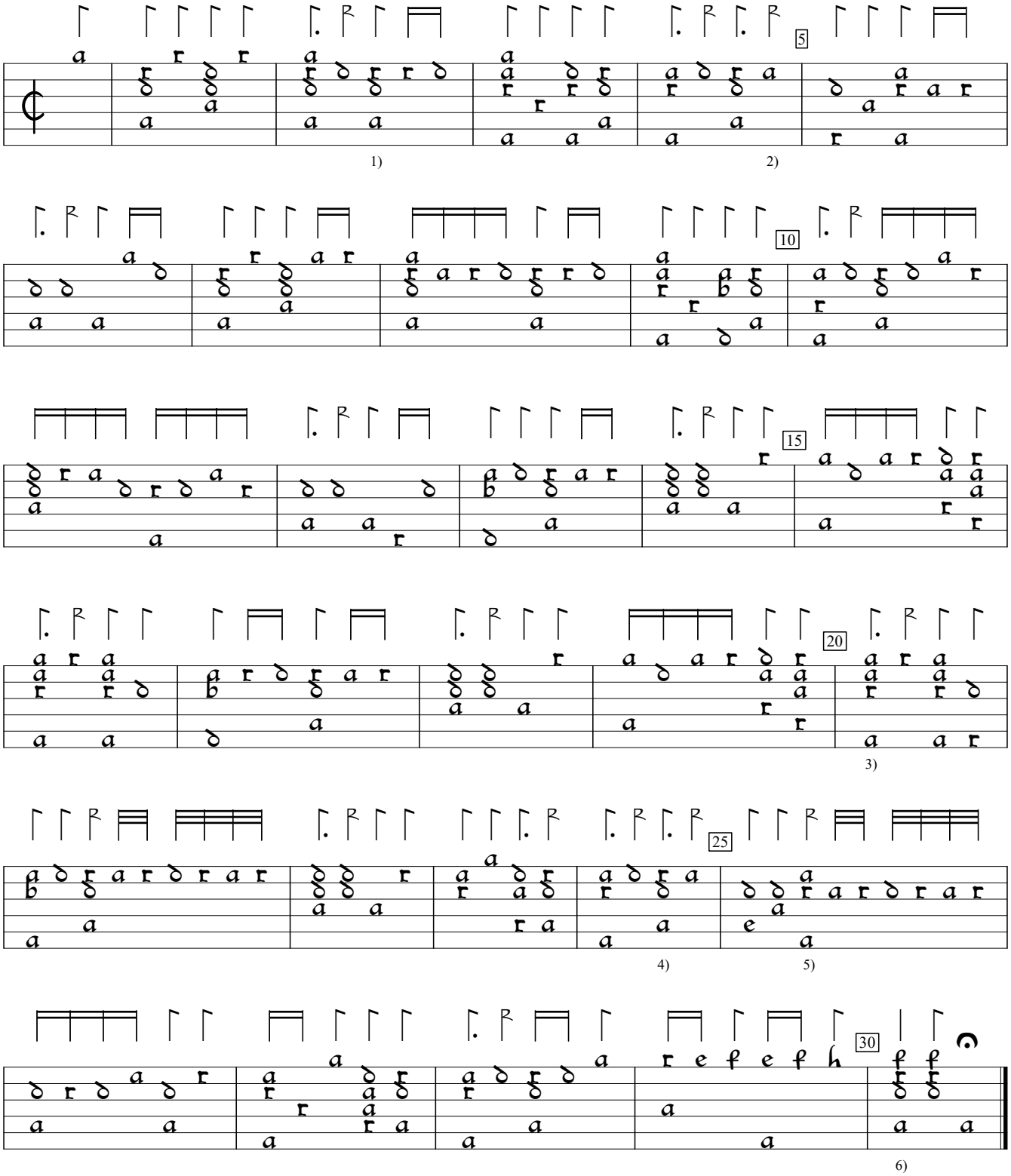

1) 2 rhythm flags interchanged in orig.
2) Rhythm flag double value in orig.
3) Rhythm flag missing in orig.
4) Dot added by editor.
5) In orig, rhythm flag one position to left and 4th rhythm flag missing.
6) Rhythm flags ½ value in this bar in orig.

CH-Bu:Basel University Library ms F.IX.70:Wurstisen lute book (1591), p.264a. Encoded and edited by Sarge Gerbode.