104. Wie möcht ich frölich werdenn

Anonymous

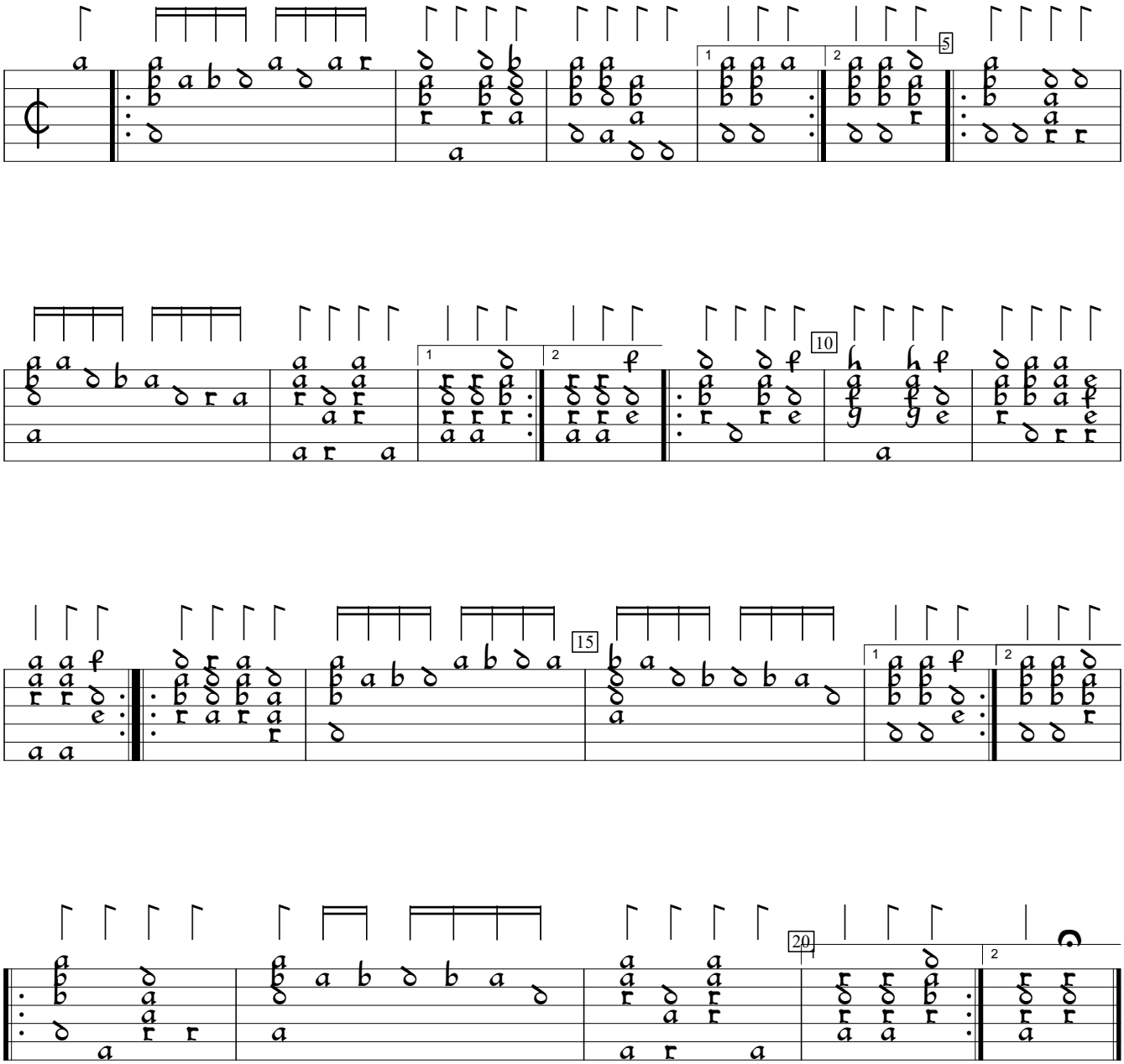

CH-Bu:Basel University Library ms F.IX.70:Wurstisen lute book (1591), p.273c. Encoded and edited by Sarge Gerbode.