165. Volte

[Original version]

Anonymous

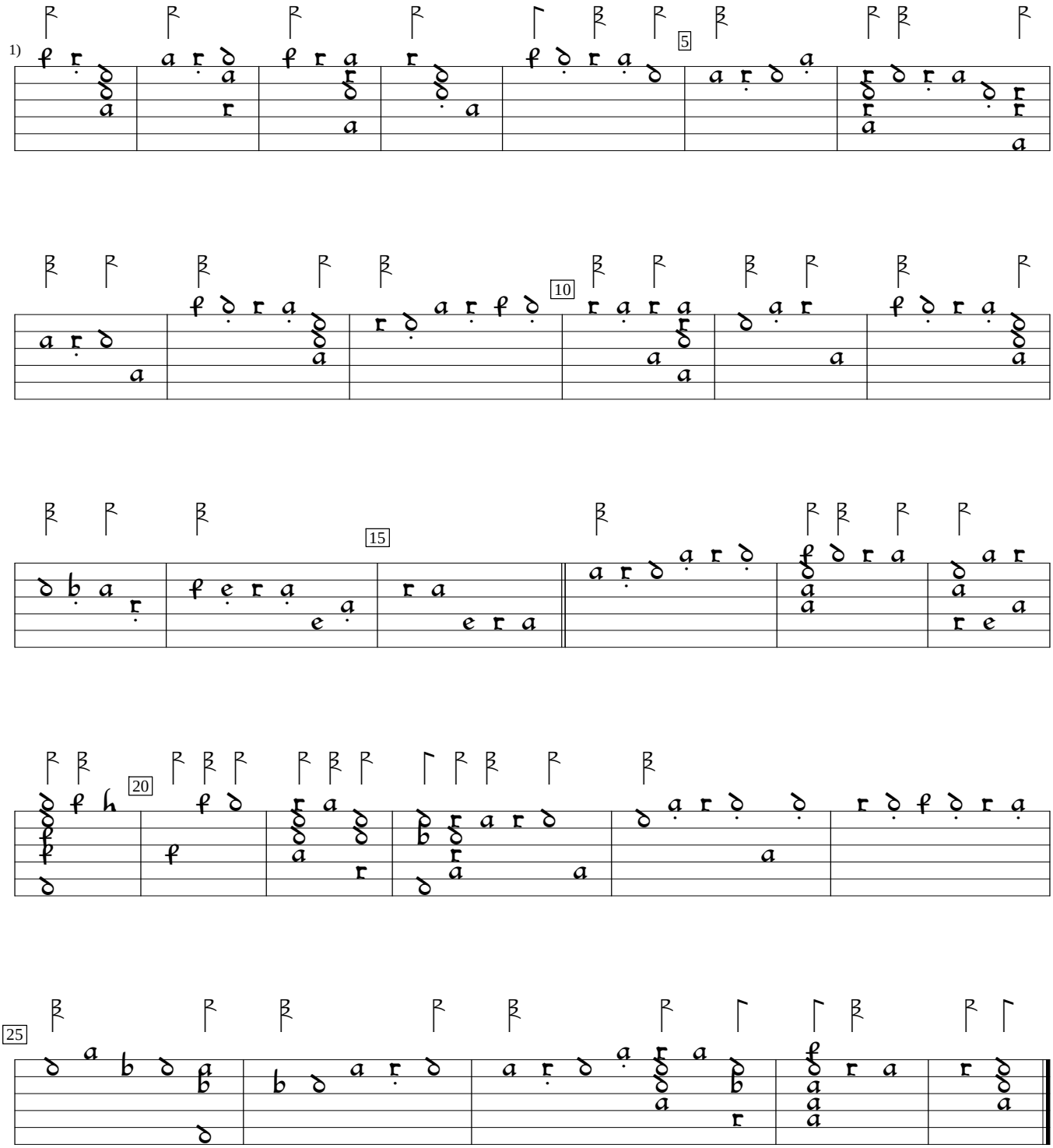

1) This one was too tough for me to make sense of. Here is the original version.

CH-Bu:Basel University Library ms F.IX.70:Wurstisen lute book (1591), p.292c. Encoded and edited by Sarge Gerbode.