22. Galliarda

A.F.

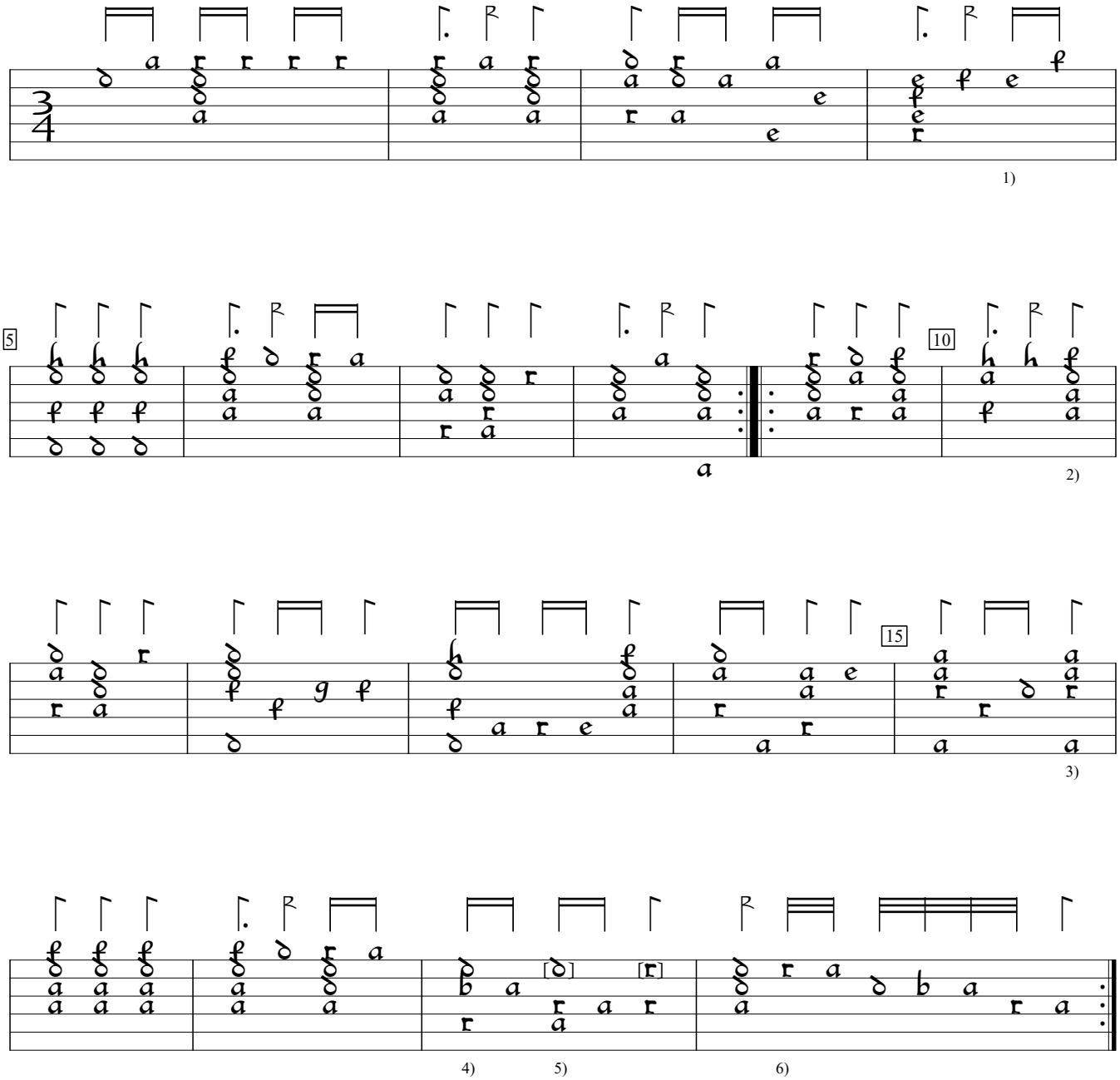

1) Double value rhythm flag ignored, here.
2) Rhythm flag missing in orig.
3) Rhythm flag missing in orig.
4) Chord x/d/x/b/b/x in orig.
5) 2 notes added by editor.
6) No rhythm flags

CH-Bu:Basel University Library ms F.IX.70:Wurstisen lute book (1591), p.330a. Encoded and edited by Sarge Gerbode.