30. Galliarda

Anonymous

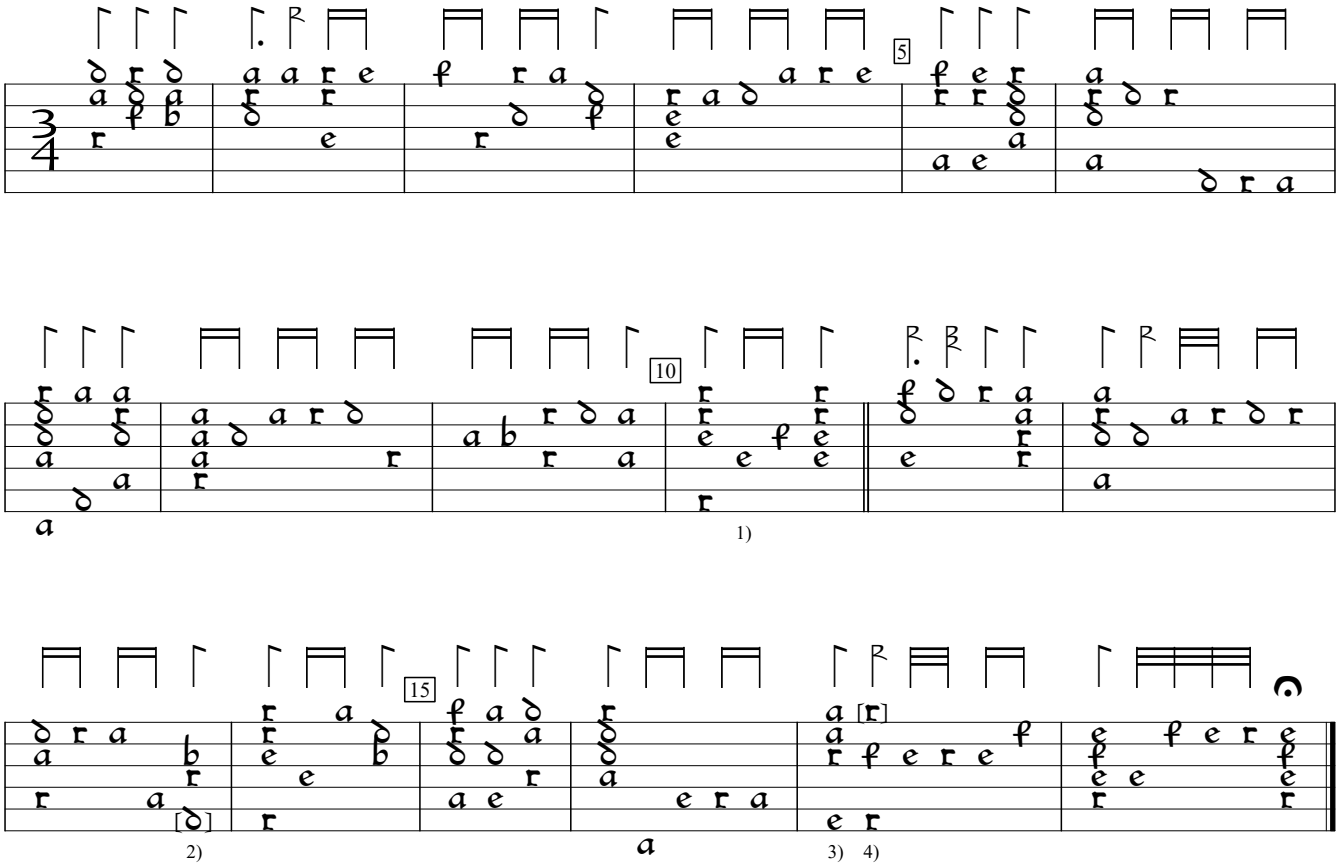

1) Rhythm flag one position to left in orig.
2) Note one course higher in orig.
3) chord x/c/c/a/a/x in orig.
4) Note added by editor. Following chord, x/x/x/x/e/x deleted by editor.

CH-Bu:Basel University Library ms F.IX.70:Wurstisen lute book (1591), p.332c. Encoded and edited by Sarge Gerbode.