20. Gelobet [seist] du, Jesu Christ

Edited version

Martin Luther?

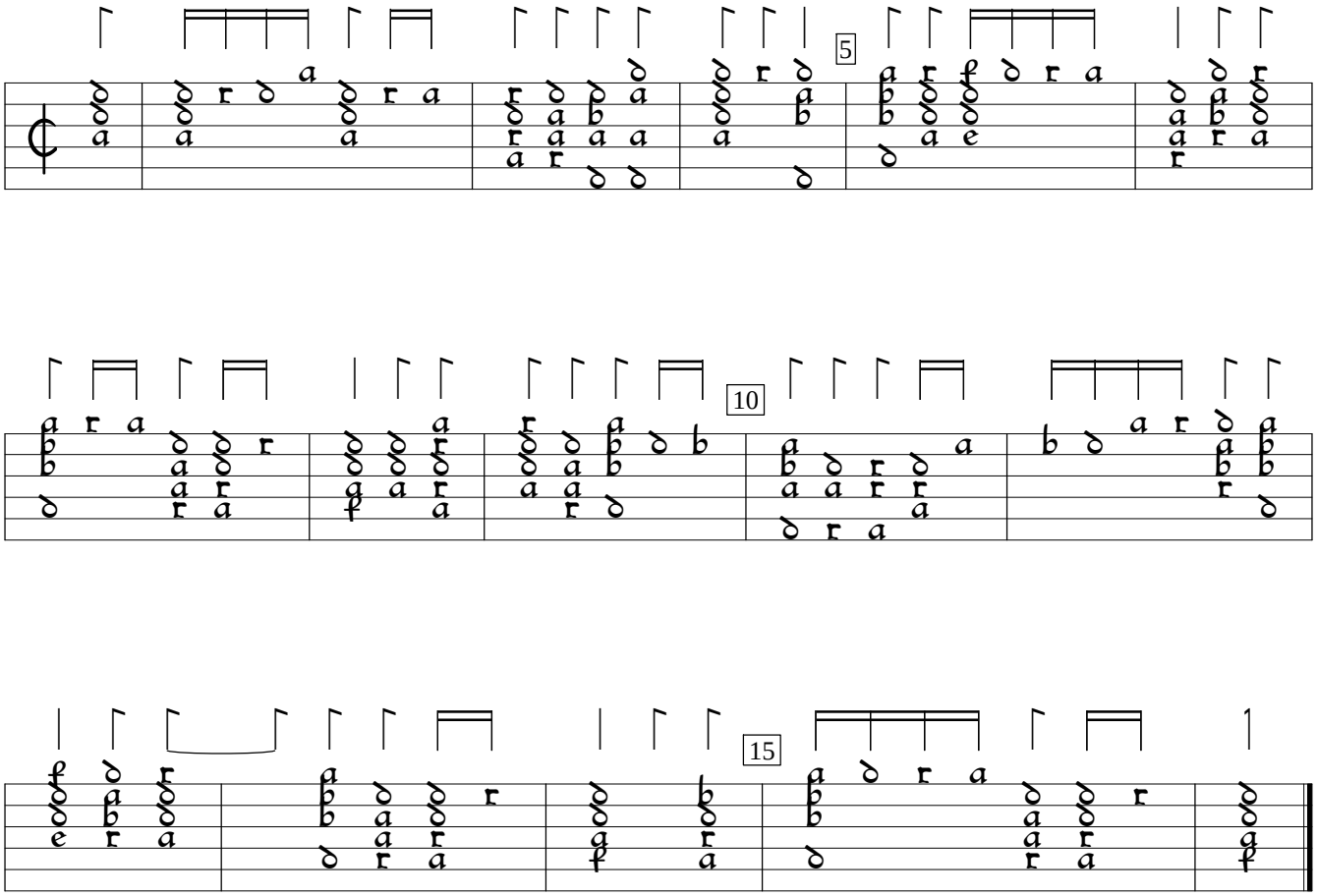

CZ-Pnm:West Bohemian Museum ms.XXIII.F.174:Schmall lute book (1613), f.15vb. Encoded and edited by Sarge Gerbode.

20. Gelobet [seist] du, Jesu Christ

Original version
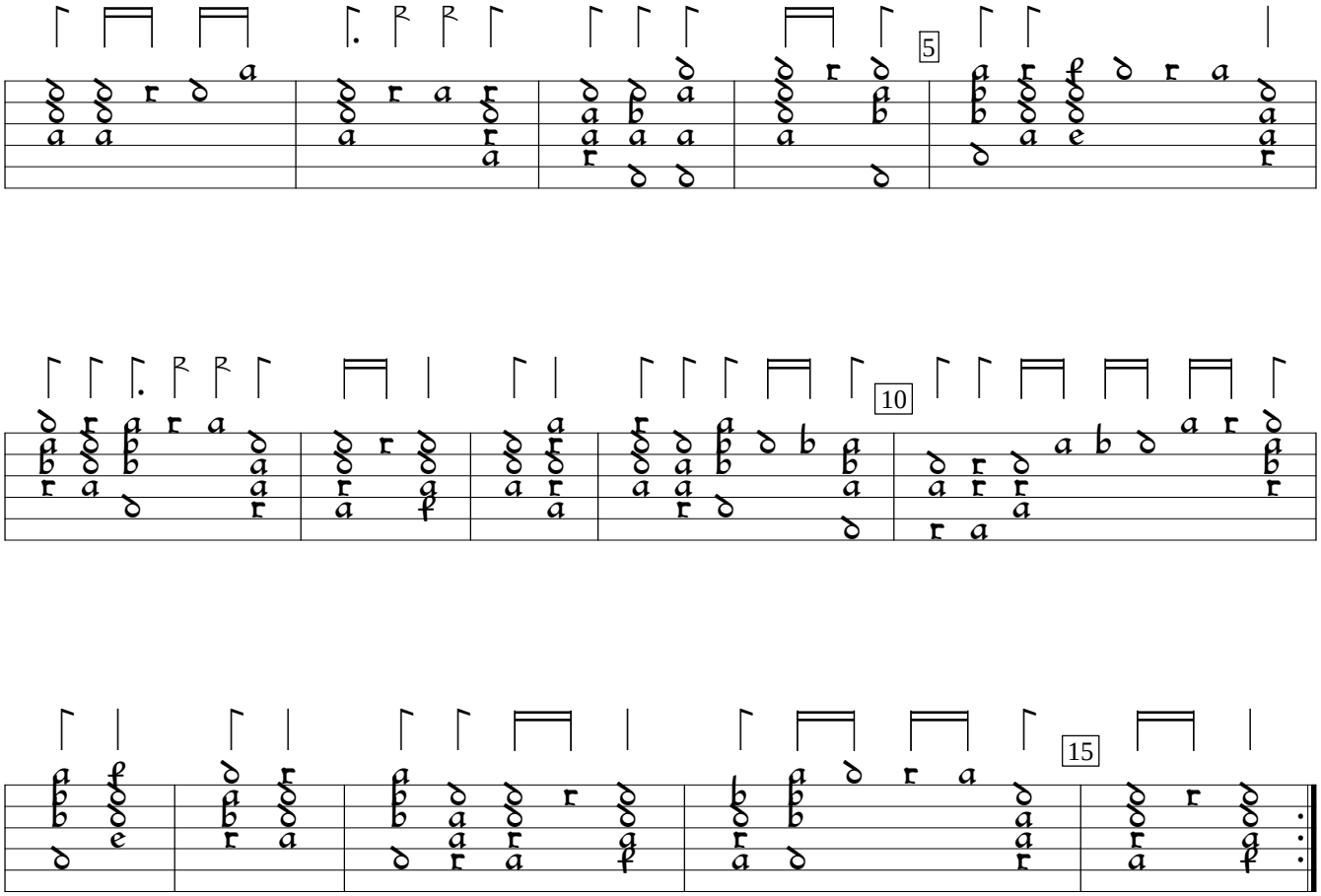
Martin Luther?