22. Thus I resolve

Thomas Campion

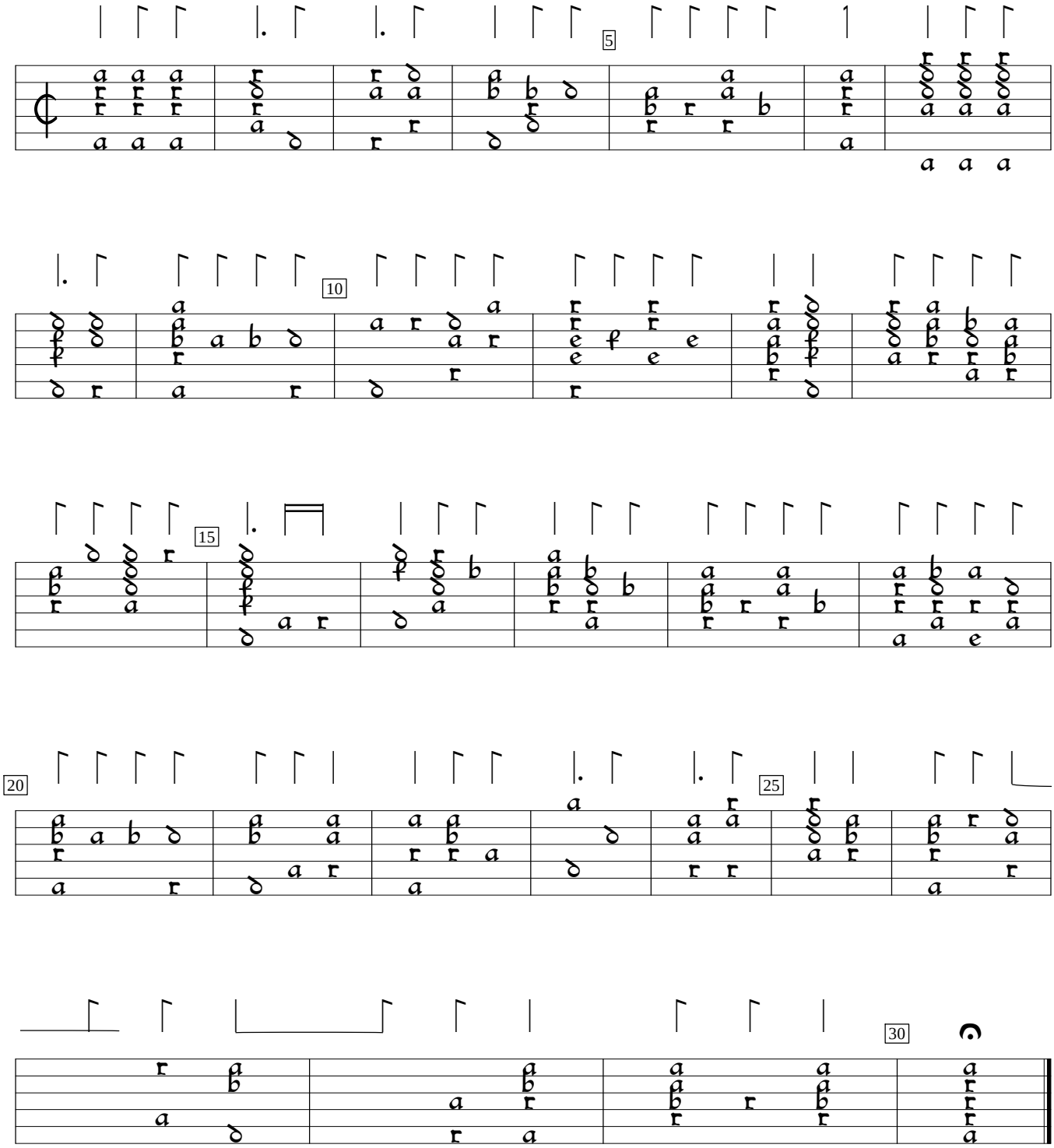

Third book of ayres (1617), f.e1v. Encoded and edited by Sarge Gerbode.