View me, Lord, a work of thine

Thomas Campion

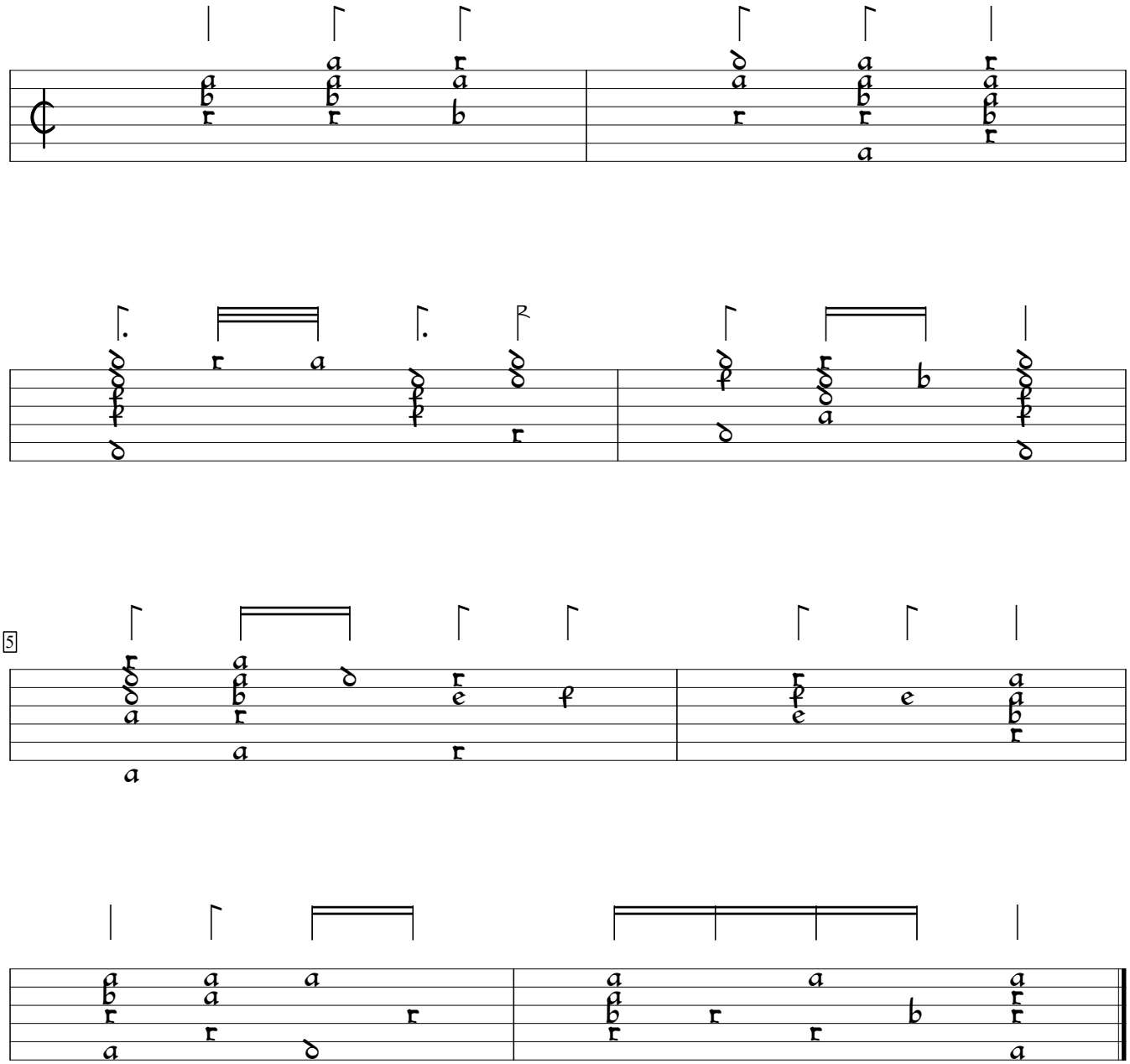

First book of ayres (1613), #5. Encoded and edited by Sarge Gerbode.