What harvest half so sweet is Thomas Campion

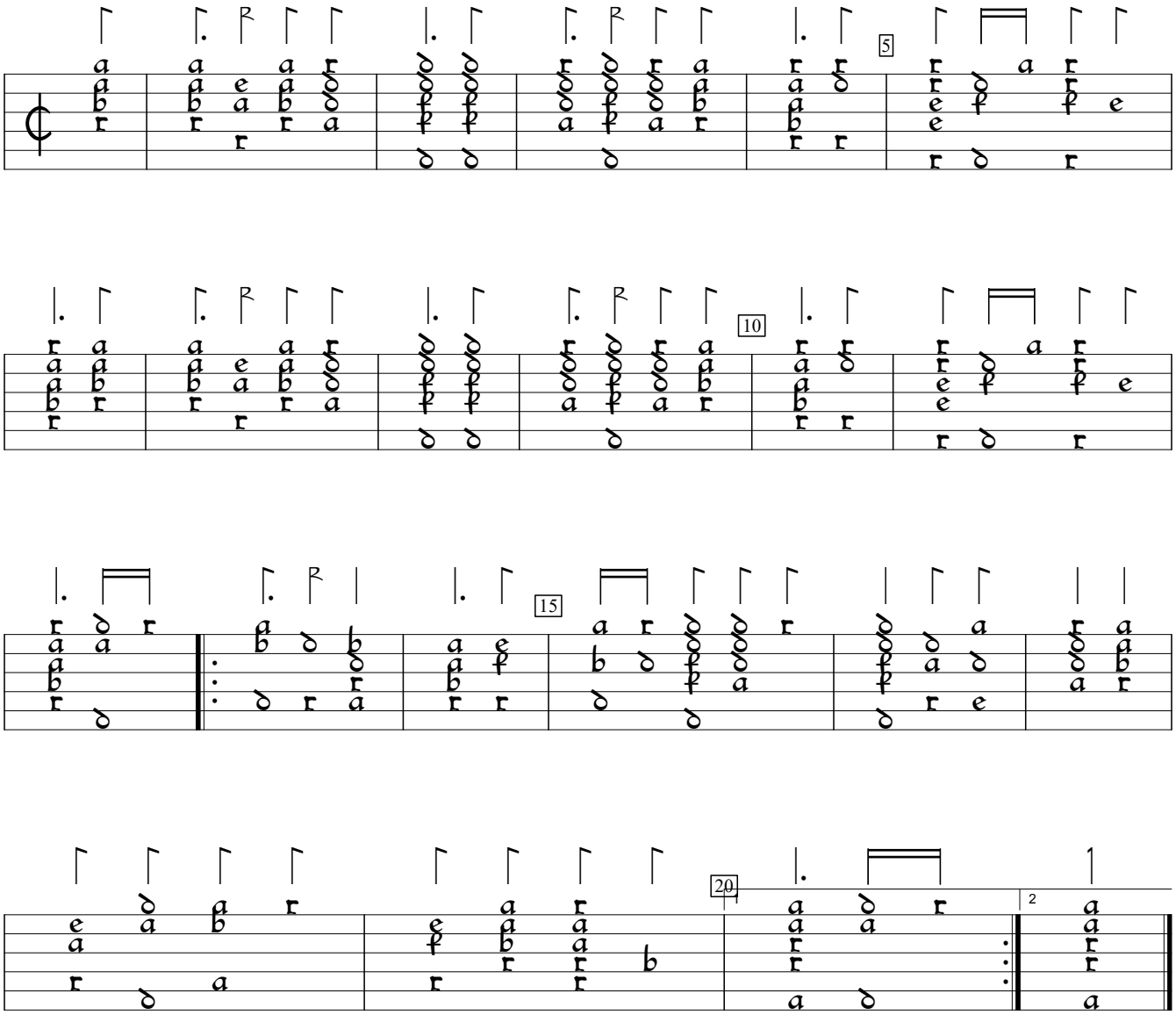

Second book of ayres (1613), #10. Encoded and edited by Sarge Gerbode.