Thrice toss these oaken ashes Thomas Campion

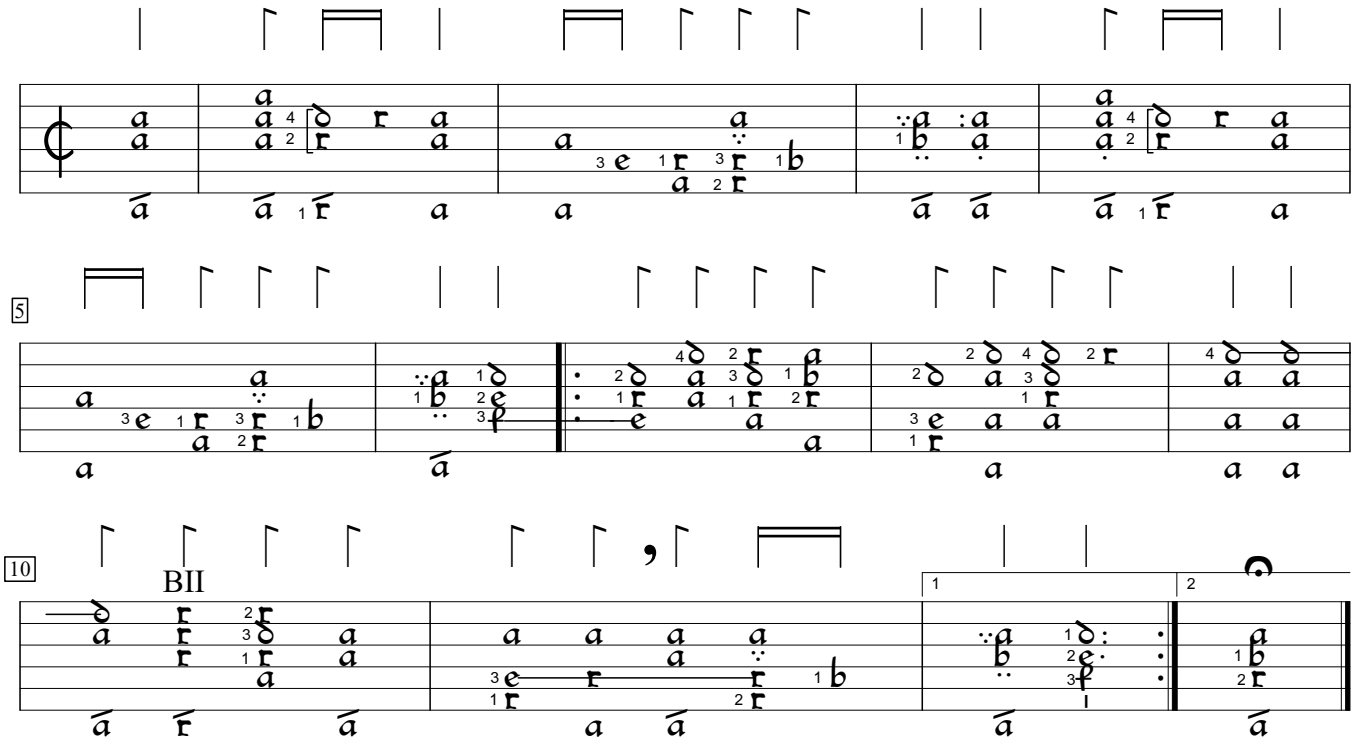

Third book of ayres (1617), #18. Encoded and edited by Sarge Gerbode.