I must complain

Thomas Campion

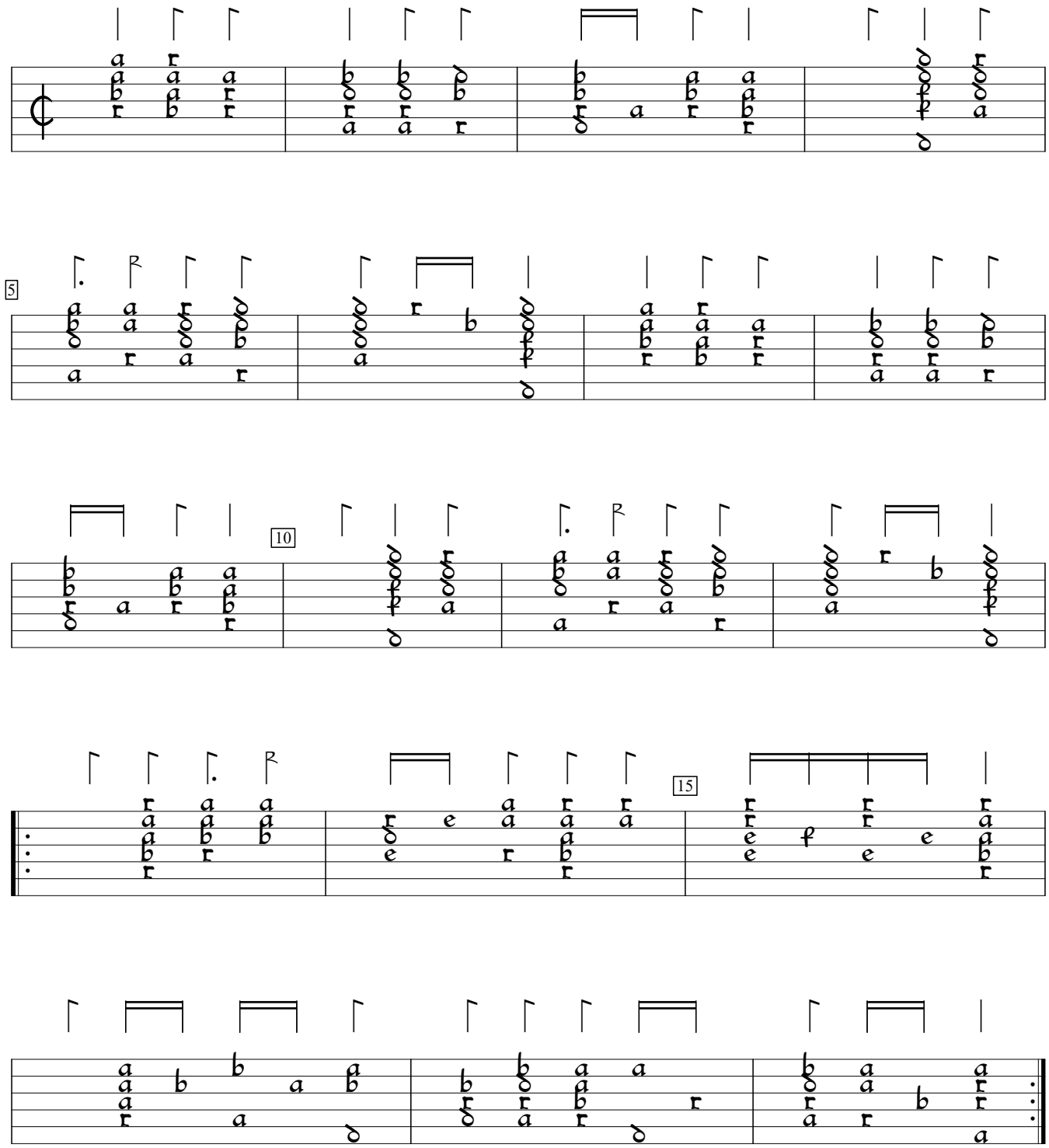

Fourth book of ayres (1617), #17. Encoded and edited by Sarge Gerbode.