20. Turn all thy thoughts to eyes

Thomas Campion

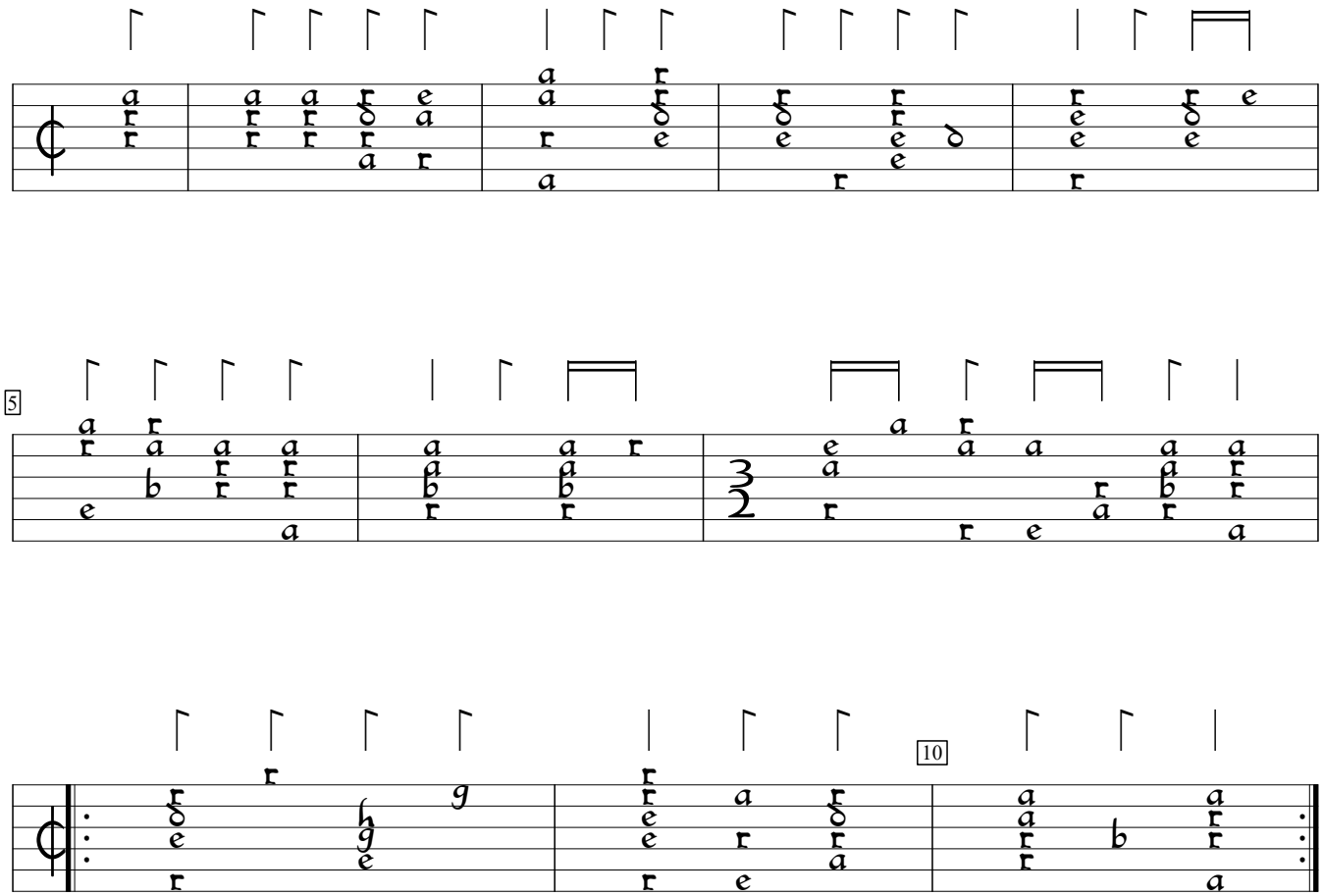

Fourth book of ayres (1617), #20. Encoded and edited by Sarge Gerbode.