Follow your Saint

Thomas Campion

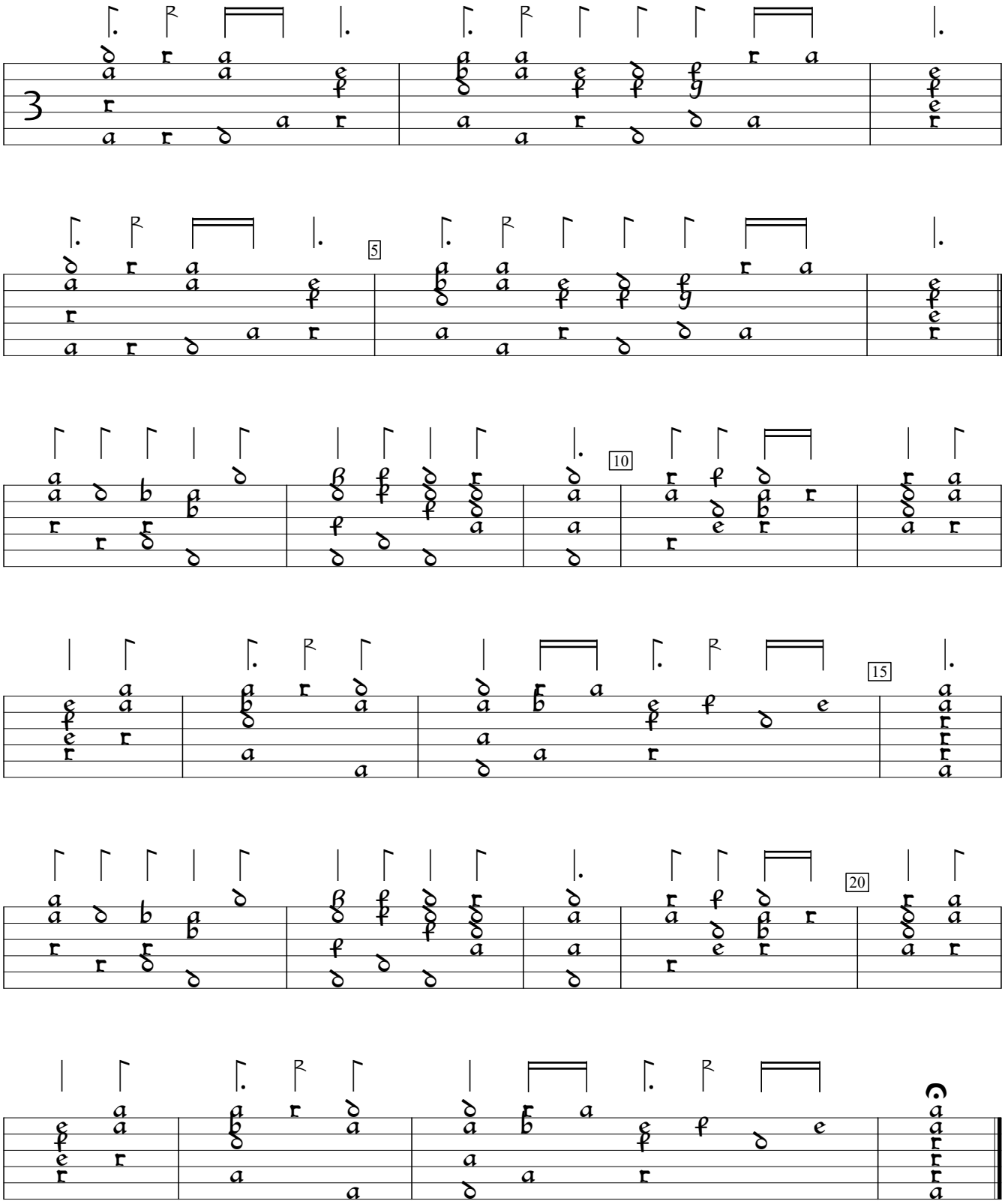

Ayres (1601), #10. Encoded and edited by Sarge Gerbode.