See where she flies

Thomas Campion

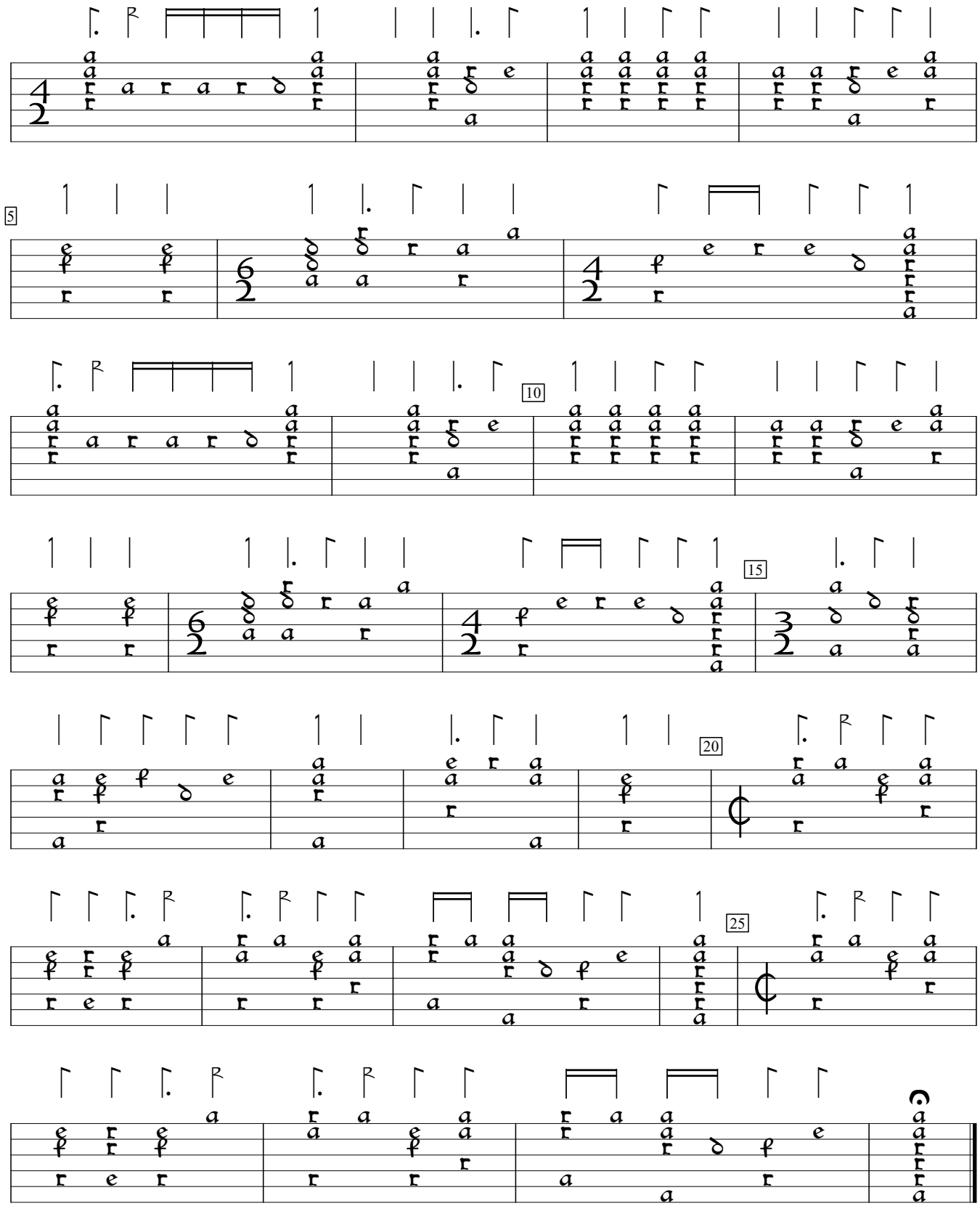

Ayres (1601), #13. Encoded and edited by Sarge Gerbode.