23. Galliard

William Corkine

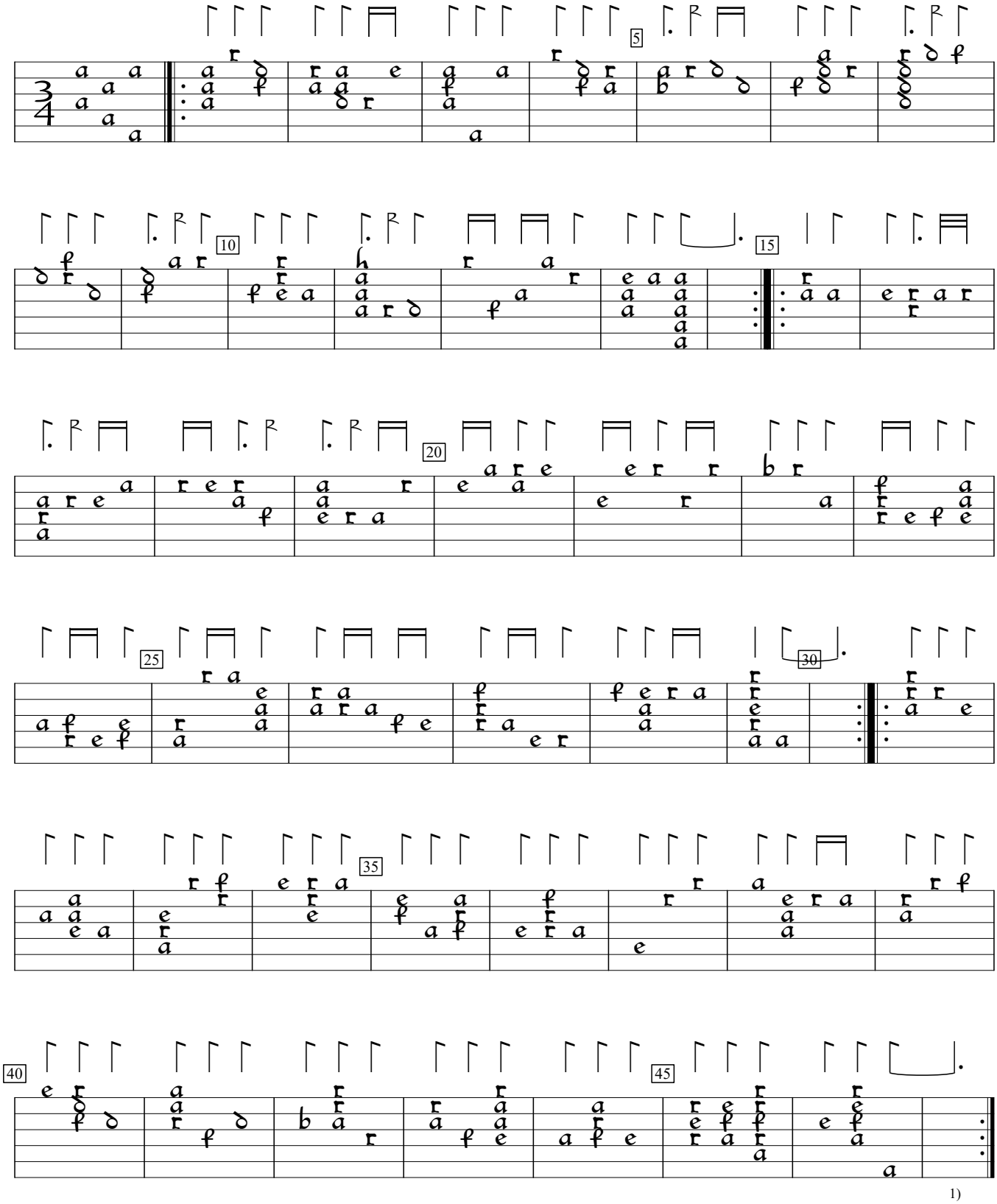

1) Bar added by editor to make for a less abrupt ending. Cf. bars 14 and 30.

Ayres to Sing and Play, v.1 (1610), f.f2. Encoded and edited by Sarge Gerbode.