29. Pavane

Arranged for lute

William Corkine

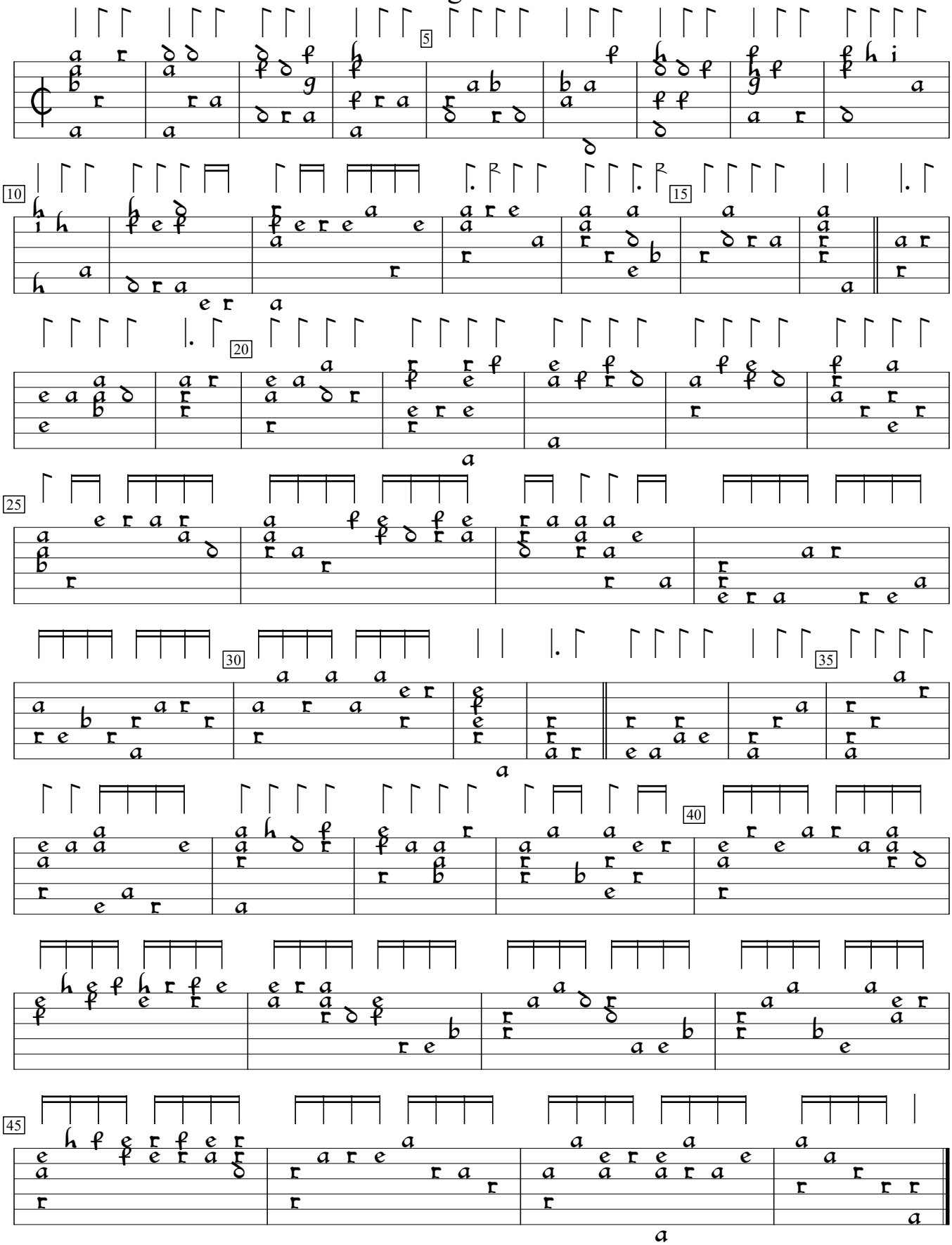

Ayres to Sing and Play, v.2 (1612), f.i2. Encoded and edited by Sarge Gerbode.