1. Ricercar 1

(Julio Segni)
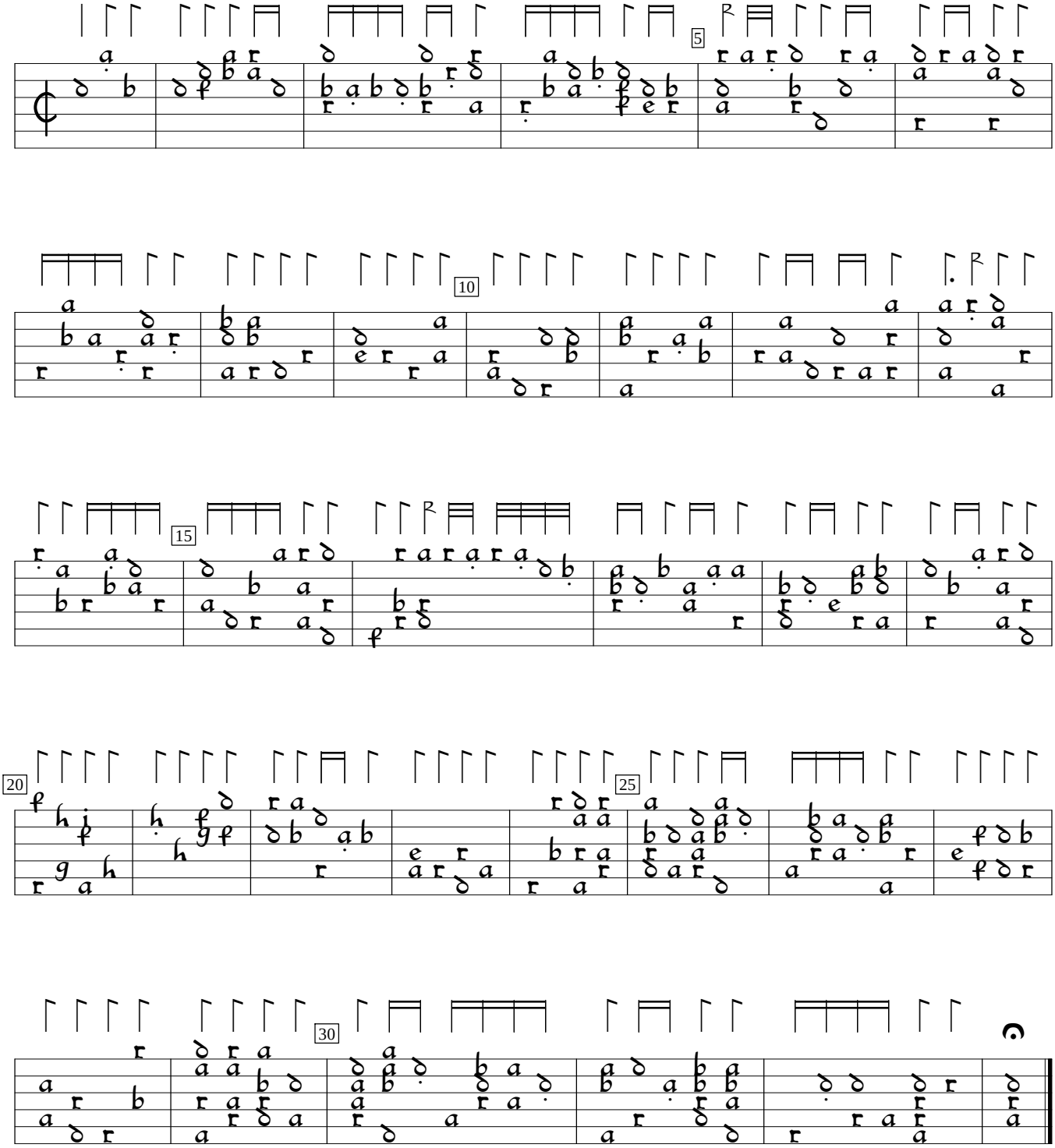
Giovanni M. da Crema