5. Ricercar 5

(Julio Segni)

Giovanni M. da Crema

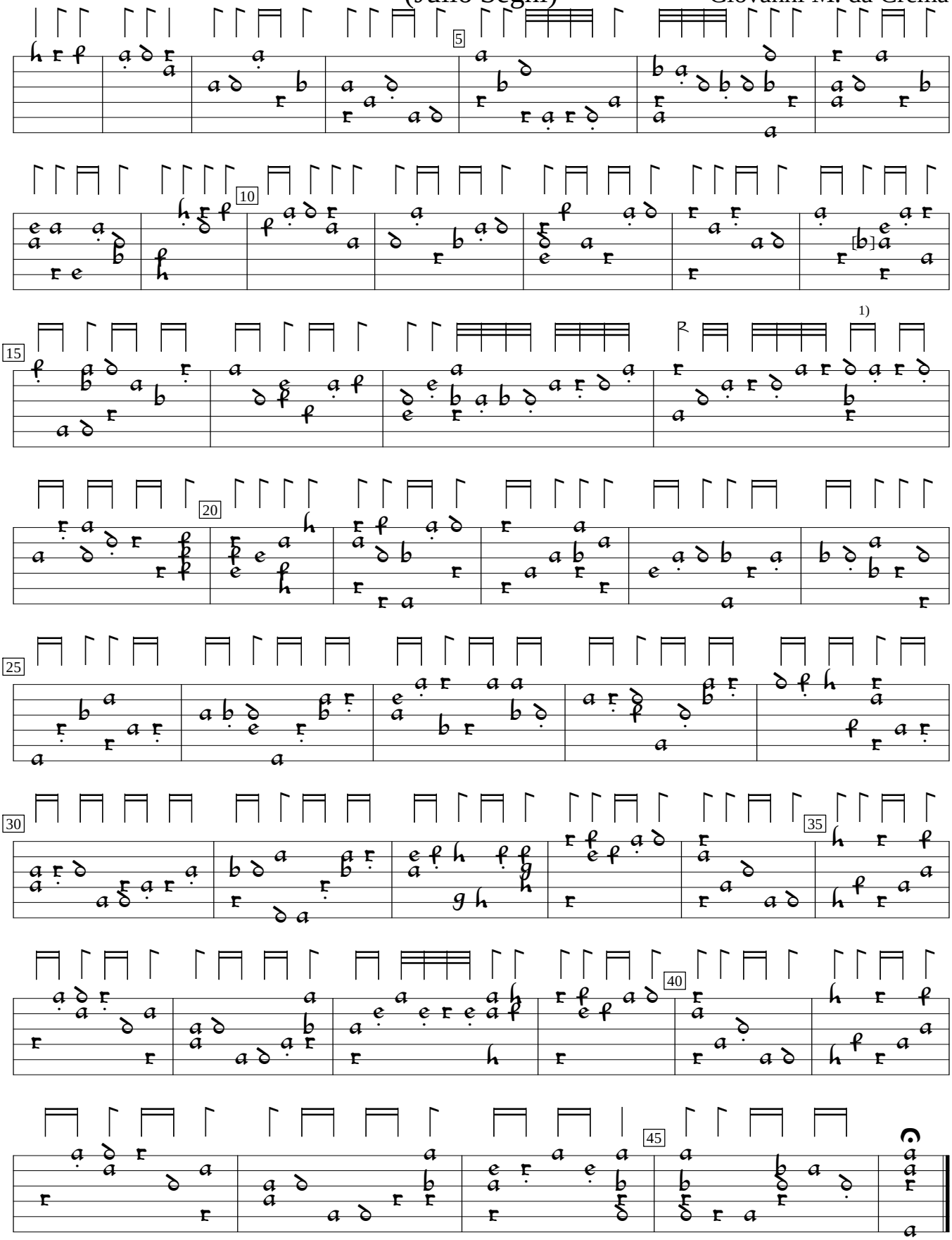

1) Note indistinct in orig.