17. Vivre ne puis content

(Claudin de Sermisy)

Giovanni M. da Crema

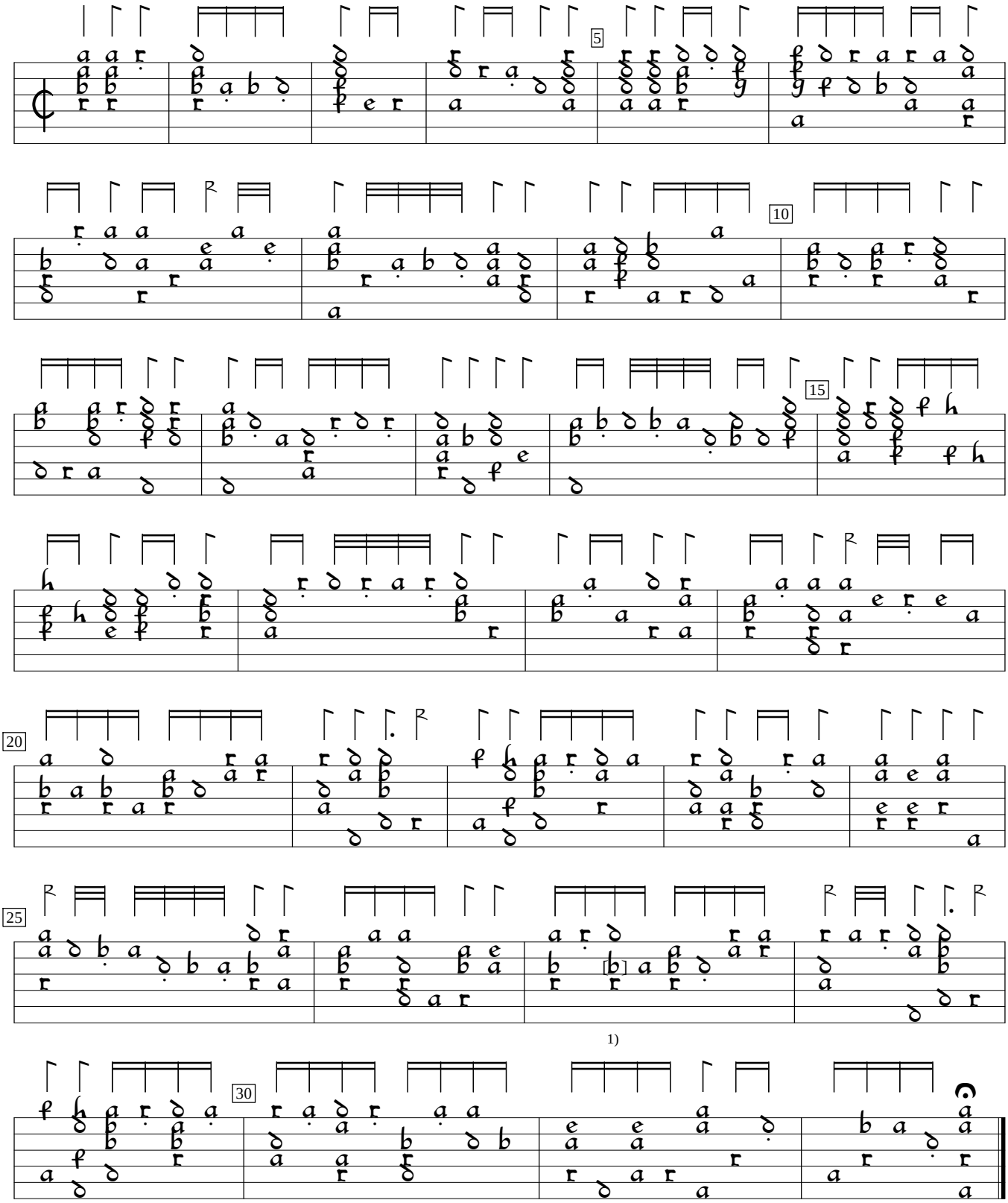

1) a in orig.

Giovanni M. da Crema Intabolatura de Lauto, v.1 (1546), f.c4v. Encoded by Jason Kortis; edited by Sarge Gerbode.