29. Il n'est plaisir

(Clément Janequin)

Giovanni M. da Crema

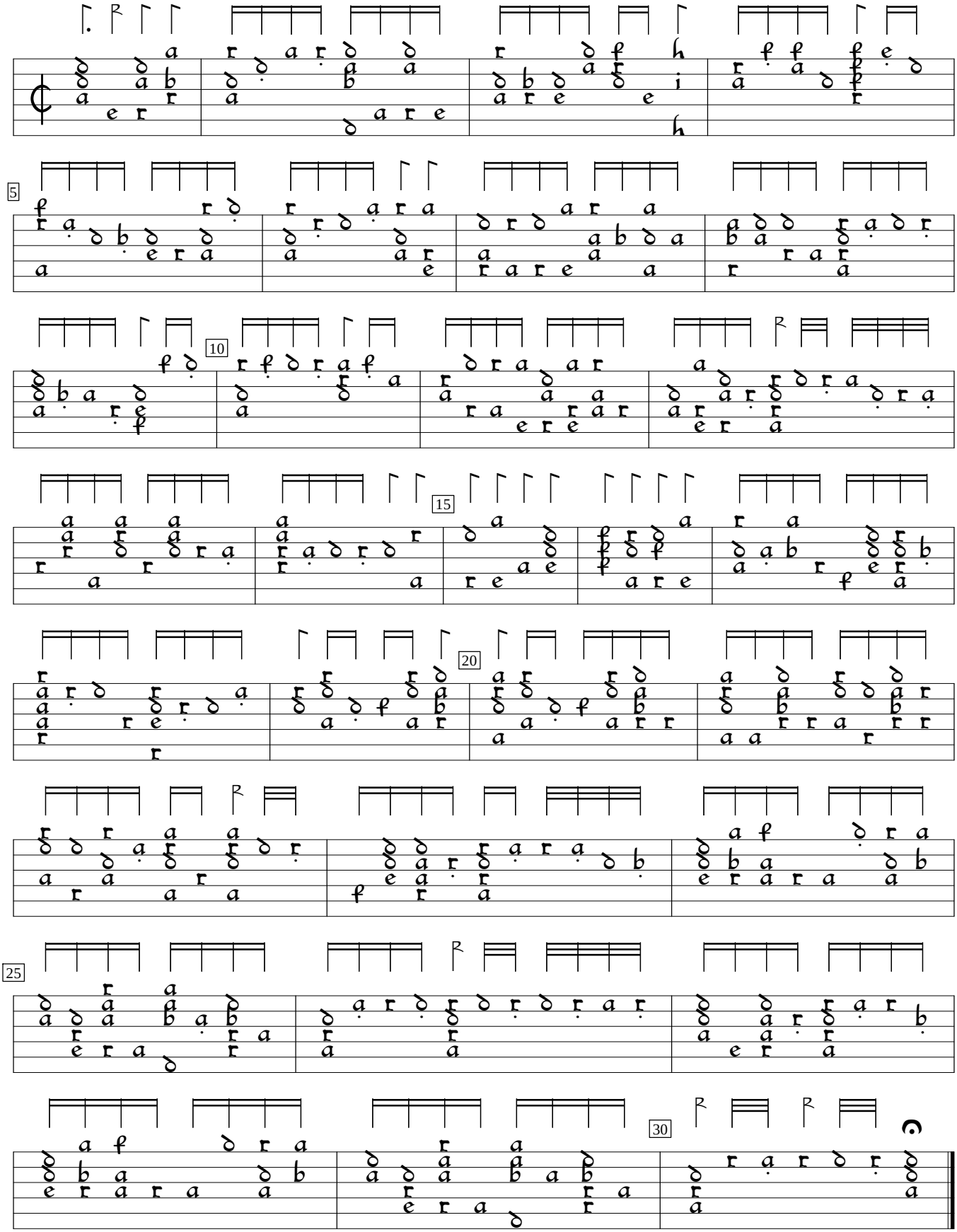

Giovanni M. da Crema Intabolatura de Lauto, v.1 (1546), f.e3v. Encoded by Jason Kortis; edited by Sarge Gerbode.