50. Saltarello

Della louetta
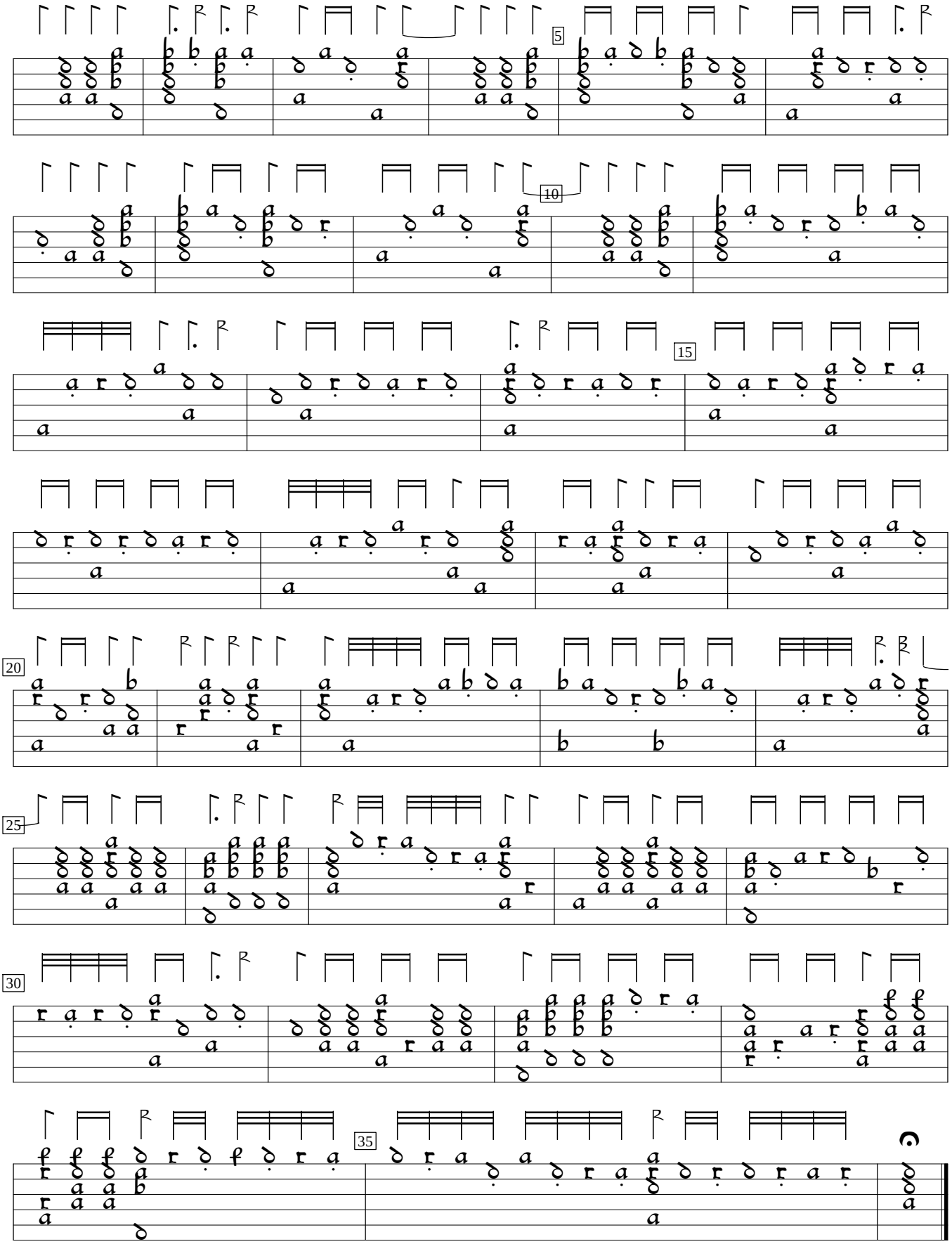
Giovanni M. da Crema