52. Saltarello

De la Sassinata

Giovanni M. da Crema

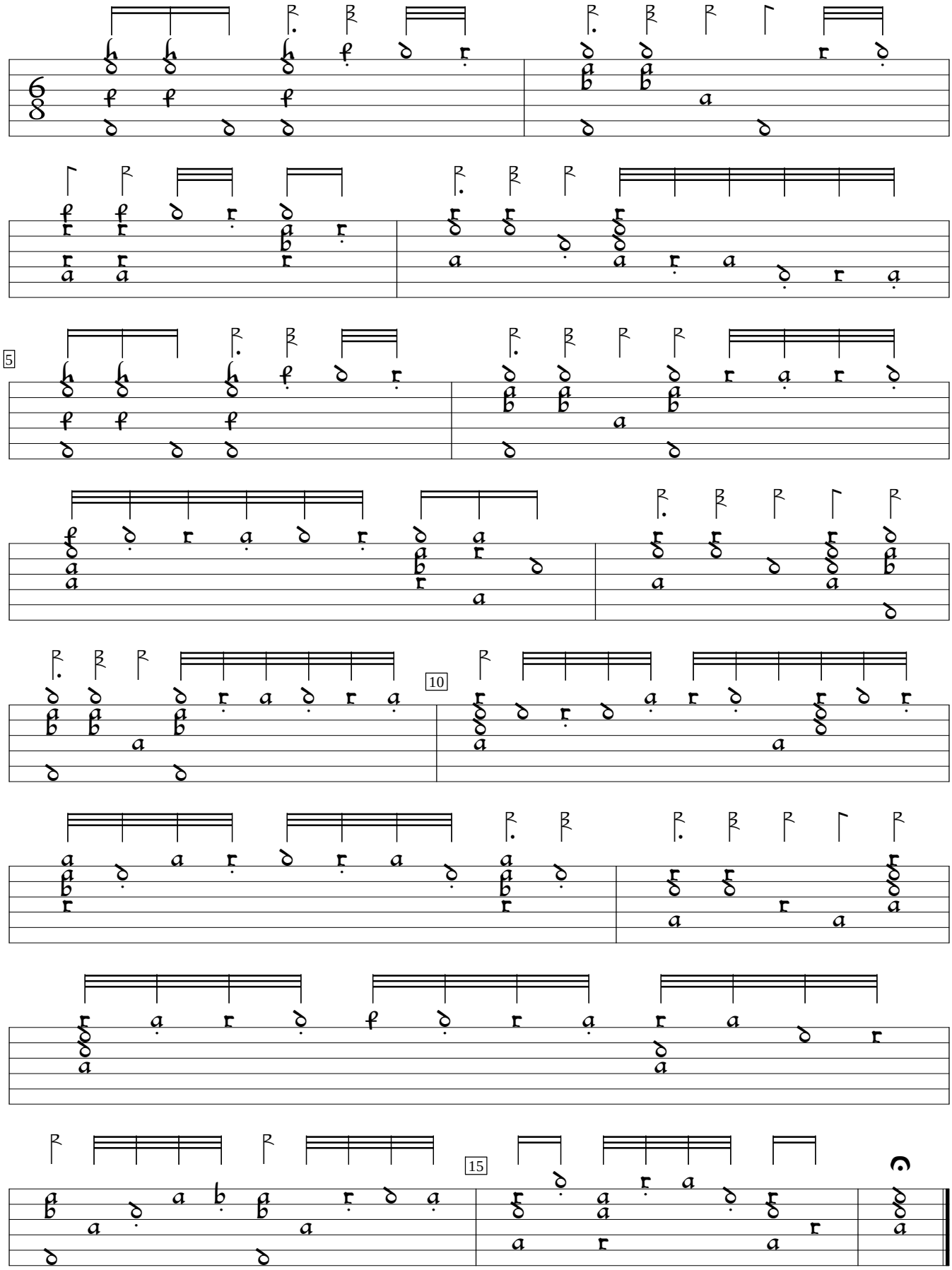

Giovanni M. da Crema Intabolatura de Lauto, v.1 (1546), f.k4. Encoded by Jason Kortis; edited by Sarge Gerbode.