15. Ricercar 15

Giovanni M. da Crema

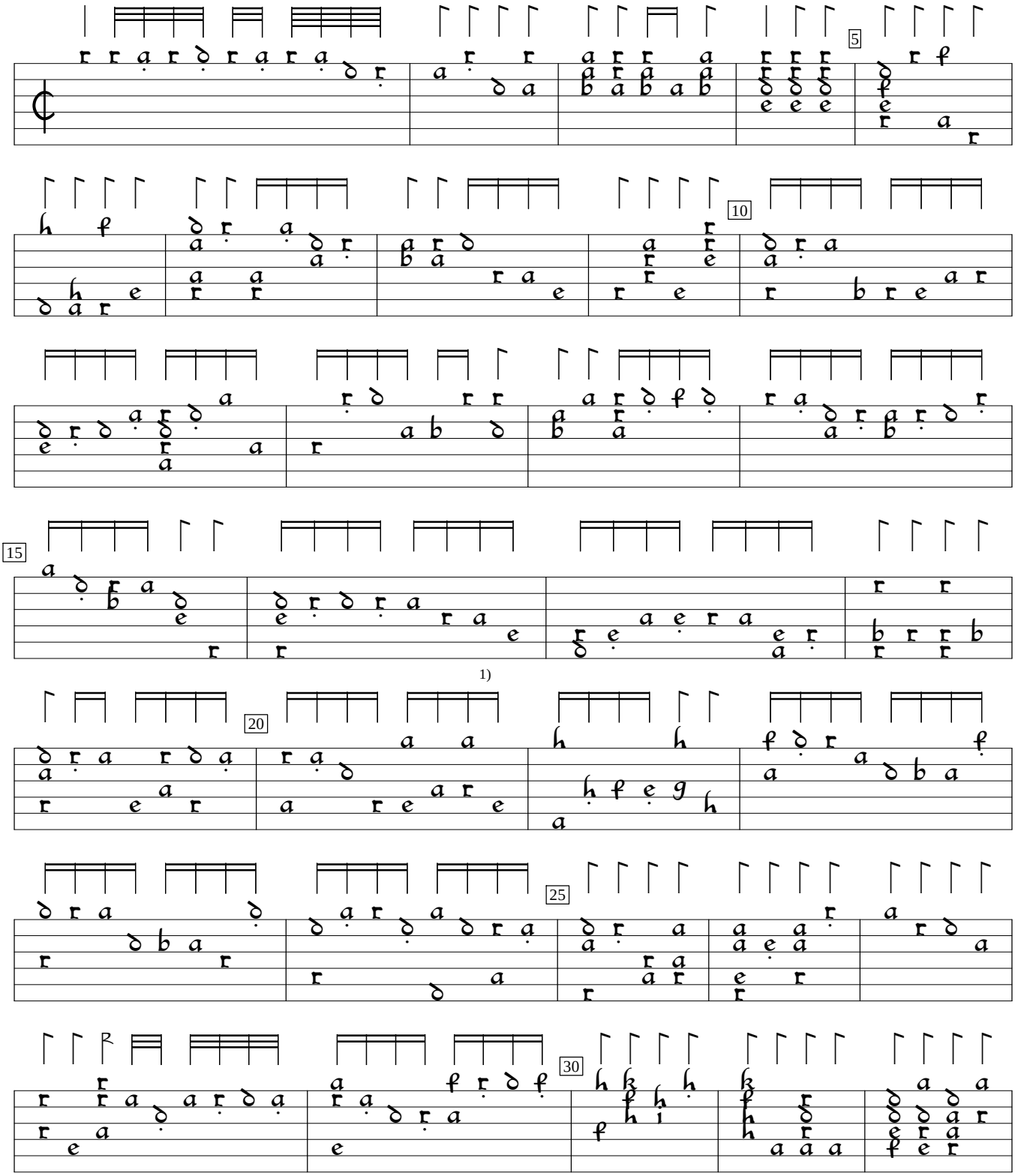

1) Chord x/x/x/b/d/x in orig.

Giovanni M. da Crema Intabolatura de Lauto, v.3 (1546), f.11. Encoded by Jason Kortis; edited by Sarge Gerbode.

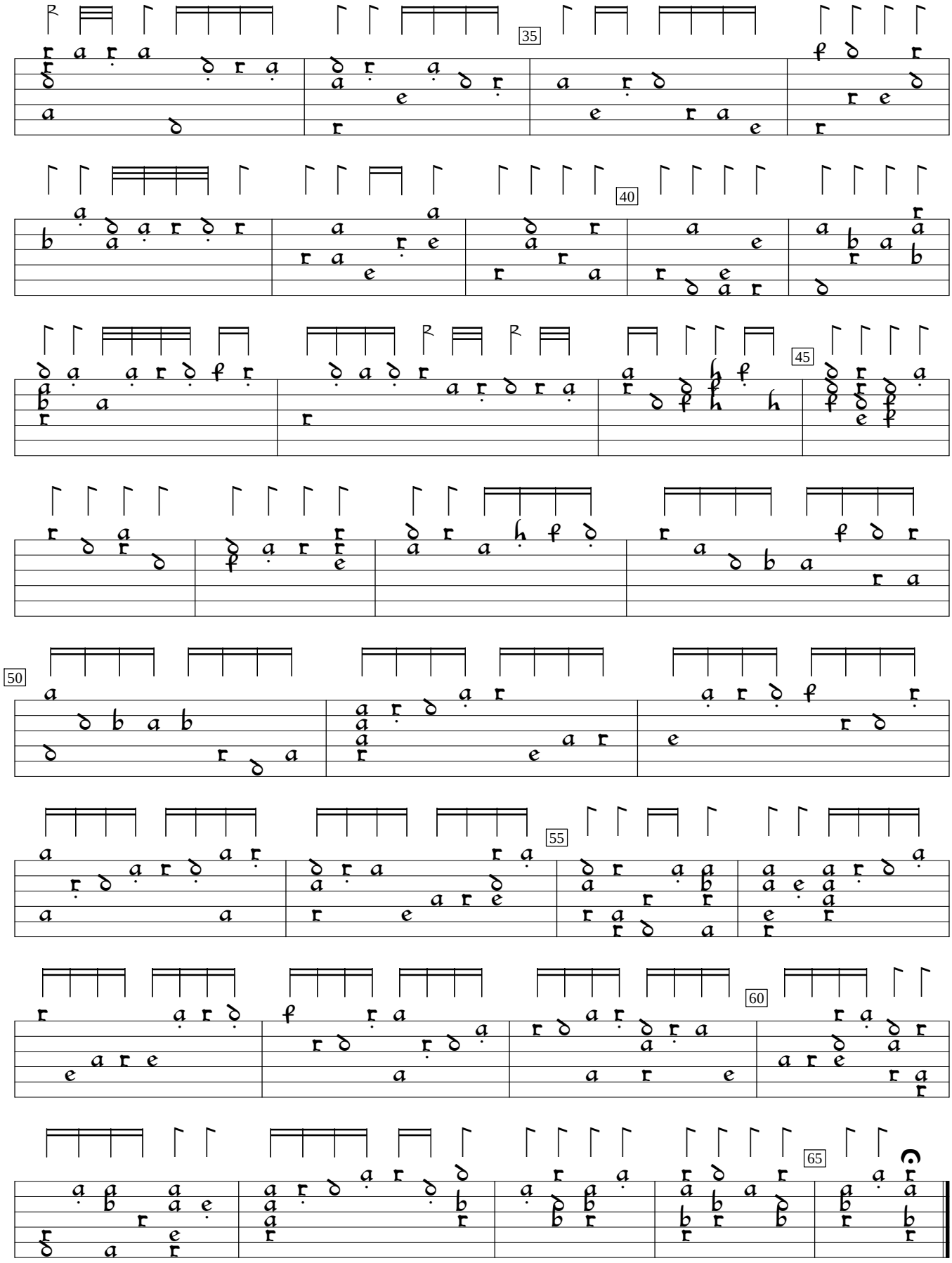
35
40
45
50
55
60
65