38. Dantz

Anonymous

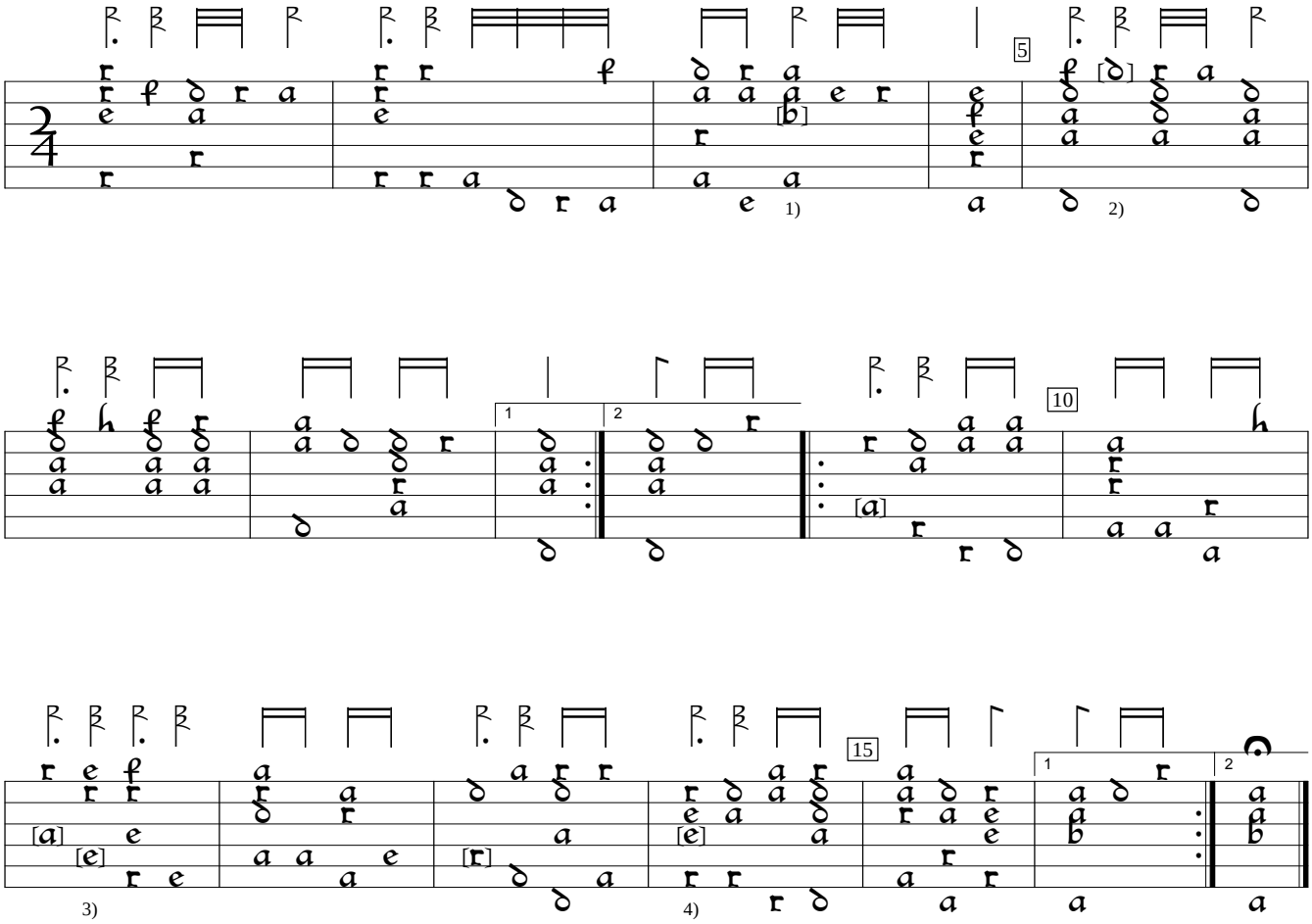

1) c in orig.
2) Note added by editor. Same in bars 9, 11, 13.
3) c in orig.
4) Note indistinct.

D-Dl:Dresden State and University Library mus.ms.1.V.8:Loss MS (c.1600), f. 36v. Encoded and edited by Sarge Gerbode.