Cantiones Hasleri 4, 5, 6, & 8 Vocum

1. Nun fanget an

(à 4 - Hans Leo Hassler)

Anonymous

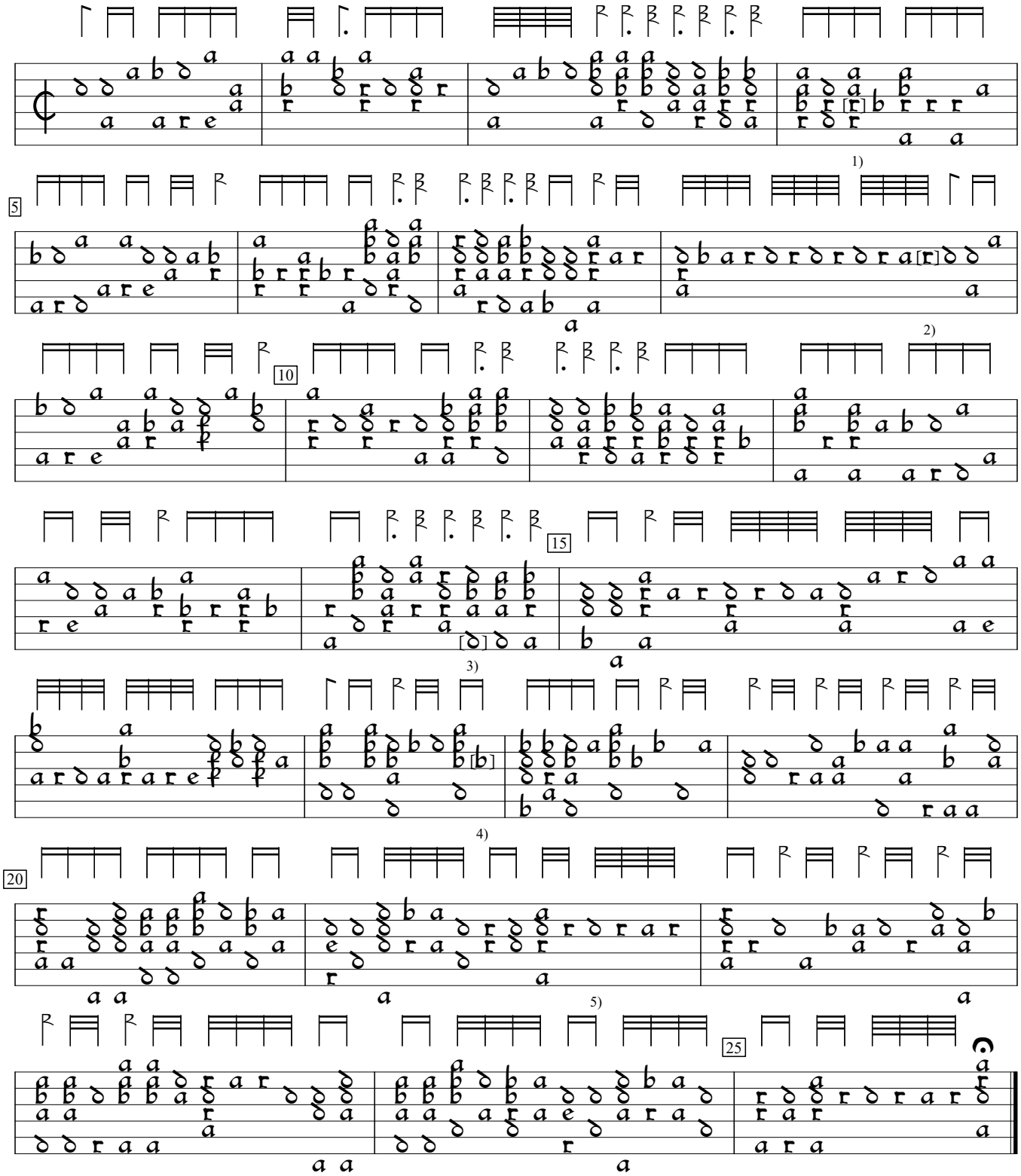

1) a in orig.
2) a in orig.
3) e in orig.
4) a in orig.
5) 4 rhythm flags double value in orig.

D-KA:Badische Landesbibliothek Mus.A.678:Karlsruhe MS (c1600), f. 1. Encoded by Rainer Boldhaus; edited by Sarge Gerbode.